THE SALEM DAILY NEWS.

15TH YEAR. NO. 64. SALEM, OHIO, TUESDAY, MARCH 17, 1903. TWO CENTS.

SALEM ESTATE IN LITIGATION

As to Interest in Inheritance from Deceased Wife.

CLAIM UNDER ADVISEMENT

By the Court—Non-Resident of County Required to Furnish Security for Costs of an Action—Proceedings in Common Pleas.

Lisbon, March 17. — (Special.) — Court convened Monday afternoon and after disposing of motions and demurrers adjourned until 9:30 o'clock Tuesday morning.

In the case of Norman M. May against Benjamin Trimble and others of Salem, action was begun by May in partition proceedings in which he claims to have a title to a fourth interest in certain Salem real estate by inheritance from his wife Mary Trimble May. The defendants claim that he has only a twelfth interest by inheritance. The demurrer was argued to the court Monday afternoon, and taken under advisement pending the filing of briefs.

In the case of Horace G. Tetlow against George W. Allen of Washingtonville, the defendant's attorney, W. S. Emmons of Salem, filed a motion asking the court to order the plaintiff to secure the costs of the action, on the ground that he plaintiff is a nonresident of this county, and is, in fact a resident of another state, having shipped all his effects to New Castle, Pa. The motion was sustained.

Reports of commissioners in partition cases of Samuel Hilliard against Lawrence Hilliard, and Charles and Samuel Hilliard against Walter Hilliard, were confirmed.

The case of Alexander McBane as administrator of the late Christiana McGillivray's estate against William Swartz of Wellsville, guardian of John Russell, was filed Monday afternoon for hearing in Circuit court. Russell is a minor and lived with Mrs. McGillivray on a farm in Washington township. After her death, the boy brought suit against the estate, through his guardian, for $1,563 held to be due him for services claimed to have been rendered the deceased. The case was tried to jury here some time ago, when young Russell was given a verdict for $675.

IN PROBATE COURT.

Lisbon, March 16. — (Special.) — Edward Boyle as guardian of Margaret Boyle, a Salem township minor, has petitioned the court for permission to sell some Leetonia real estate, the property of his ward. W. E. Neff, I. F. Mellinger and David Rankin have been appointed appraisers.

The late Hannah McHugh of Franklin township having left no will, O. S. Bryan, has been appointed administrator under bond of $600. Appraisers, Thomas Carey, William Welsh and William Bryan.

Common Cases.

Duby Smith and Jeff Crouch were arrested Monday afternoon while in an intoxicated condition. This morning they faced the mayor and pleaded guilty. Smith was fined $1 and costs an Crouch, who has frequently been in court, was fined $3 and costs. The prisoners were released, after making satisfactory arrangements for the payment of the fines and costs.

WILL PROTEST.

COLUMBIANA PATRONS OBJECT TO A CONTEMPLATED ORDER

Cutting Off a Portion of the Columbiana County Telephone Co.'s County Service.

Columbiana, March 17.—(Special.) The Columbiana County Telephone Co. has stirred up a hornet's nest here by the announcement that soon an order will go into effect cutting off a portion of the county service from this place. Heretofore patrons of the company, paying $24 and $18 for business and residence 'phones respectively, have been allowed the free use of the company's lines in the county, according to contract. The new proposition is to put Columbiana into a circuit including Lisbon, Leetonia and Columbiana, and to give the patrons in these places only the free service in the three towns named.

This has precipitated a tempest of remonstrance, and a meeting of patrons will probably be held soon. Many declare that they will no longer patronize the company if the order is enforced.

WORE THE SHAMROCK.

The Observance of St. Patrick's Day in Salem.

This is St. Patrick's day, and it is being generally observed by Irishmen in this city, as well as elsewhere wherever there are people who trace their origin to the Isle of the Shamrock. It is the anniversary of the birth of St. Patrick, who is greatly revered in the Catholic church.

The religious commemoration of the day was held locally at St. Paul's church, and the Marquette club will also have observances. Aside from this there will be no organized celebration in Salem.

Individually speaking, a great many people, and some who have not a drop of Irish blood in their veins, observed the day by wearing a bit of bright green or the shamrock.

IMPORTANT BUSINESS

Will Be Transacted by Council This Evening.

The city council will hold an important meeting this evening at which it is believed considerable business will be transacted.

The gas ordinance will come up for third reading and final action. There is also considerable routine business at hand for action.

The matter of granting a franchise to Mr. Goodman's electric line will come up and will undoubtedly be disposed of.

The session shows every indication of being interesting and long drawn out.

Parent and Children Separated.

Two small children, who had evidently wandered away from home, reached No. 138 West Main street this afternoon. Word was sent to police headquarters.

At noon today a lady was enquiring along Main street in the vicinity of the postoffice for the two children, whom she had lost. However, she evidently expected to find them without much difficulty, as she failed to give either her name or address at the business houses where she had called. At a late hour this afternoon the mother and children had not gotten together.

PROCEEDINGS IN PARTITION,

In Which Valuable Salem Business Property Is at Stake.

GREINER BANK BUILDING

Will Be Sold in Settlement of an Estate. Order for Public Sale Issued—Salem Township Divorce Case Dismissed Court News.

Lisbon, March 17.—(Special.)—The report of the Sheriff and the special commissioners in the partition proceedings of Joseph Greiner against Rebekah Greiner and Sarah A. Metzger has been approved. The bank property in question on Main street in Salem was appraised at $5,500, and as division by metes and bounds would be injurious, and neither party electing to take the premises at their valuation, an order for the public sale of the realty, exclusive of a safe in the bank vault, has been issued to the sheriff.

Judgment for $365 has been rendered by default in the case of the Kaolin Manufacturing Co. against Thomas C. Forster.

The divorce case of Myrtle Nichols against Robert Nichols has been dismissed at the plaintiff's cost. The parties live in Salem township.

In the divorce case of Allie M. Kirkwood, the plaintiff is ordered to pay the defendant temporary alimony of $20 down and $2.50 per week, to be paid every Monday beginning March 23.

In the case of Edward Schenck against Tate, Jones & Co., an attachment is discharged on the presentation of approved securities by the defendant for $1,961, and the Pennsylvania company is released from liability as garnishee.

The motion has been withdrawn in the case of Arthur D. Hill against the Central Accident Insurance Co. of Pittsburg, and leave given the defendant to answer by March 23.

The motion has been withdrawn in the case of Freemont McClain against Martin Maas, and the plaintiff is given leave to file an amended petition by March 23.

The demurrer is withdrawn in the case of Thomas E. Duncan against George Daniels, and leave is given to answer and reply by April 1.

In the case of W. G. Saint against W. A. Shay and M. E. Thomas, leave is given to withdraw the motion to answer and reply by April 1.

Leave is given to answer by April 1 in the case of George Hammond against Sarah A. Negus.

PROMOTIONS

ORDERED BY AMERICAN STEEL AND WIRE COMPANY

In the Local Plant---Merited Advancement of Employes of the Concern.

Acting under instructions received from the Cleveland office of the American Steel & Wire Co., Webster Samuel, chief clerk of the local nail mill, has notified Harry C. Gilbert, store keeper of the mill, that he has been promoted to be assistant to Chief Clerk Rennebaum of the big mill of the company located at south Sharon, Pa.

Mr. Gilbert will report at South Sharon for duty on Monday. He has been with the company here for some years and the promotion, which applies to position and salary, is deserved.

Will Schiller, who has been assistant storekeeper here, has been promoted to fill Mr. Gilbert's place. Armstrong McCarty will succeed Mr. Schiller.

R. J. Coffee has been promoted to be chief time keeper of the local mill and Virgil Farr goes up the scale and will become assistant of the chief clerk.

The shake-up, save for Mr. Gilbert was made by Chief Clerk Samuel. His action in so placing the office help is a good thing for the boys as it puts on a graded scale up which painstaking work and earnest endeavor will give them a boost.

USED IN COMMON

WILL BE THE STREET RAILWAY TRACKS IN LOWER BROADWAY.

By Two Manufacturing Concerns and the Trolley Line—Conference by the Interested Parties.

The greater part of Monday afternoon was spent by Max P. Goodman, representative of the Youngstown & Ohio River Railway & Light Co., in consultation with Carey & Mullins, attorneys, representing the Buckeye Engine Co. and the Deming Co., as to terms by which the three companies may use the tracks of the former after they are laid in Broadway.

It is announced that the consultation resulted in an amicable agreement whereby the three companies will use the street railway track as far up as Franklin avenue in case either or both of the manufacturing establishments shall see fit to run locomotives over the track in order to reach their work. This arrangement was necessary for the reason that the Buckeye holds a franchise for the use of lower Broadway for the purpose of laying railroad tracks.

It is believed that papers clinching the agreement will be signed up today.

DUCK SHOOTING

May Be Indulged in Now—If the Birds Can Be Discovered.

The season of hunting ducks in this state opened today and will continue for a month. Ducks are very scarce in locality although a few of the birds, attracted north by the warm weather, have been seen near Salem.

Monday quite a good sized flock of ducks was seen on the ponds in the flats, but within the city limits. Today the birds were nowhere to be seen, having migrated to a colder climate.

Ducks are said to be quite plentiful on the lakes near Akron and also on other large bodies of water in various parts of the state.

Capt. T. S. Kerr, Dan Sharpnack and C. Ossman left this morning for Twin Lakes where they will spend a few days fishing. The gentlemen took guns along and expected to have a try at ducks which are said to be fairly plentiful on the lakes.

APPLICANTS

Asked for to Occupy Pulpit of German Lutheran Church.

The council of the German Lutheran church held a meeting Monday evening to consider the question of securing a pastor for the church.

It was decided to write to President Reiman of Oil City, Pa., of the Pittsburg synod, and ask him to make nominations so the local congregation may give the candidates trials and make a call.

A letter to this effect was sent to the president this morning. It is believed an answer will be received the latter part of this week so a congregational meeting may be held at the church next Sunday.

COUNTY DEPUTY ELECTION SUPERVISORS

Held Meeting in Lisbon Today—Will Adjust Ward Lines in Wellsville.

W. G. Bentley, a Salem member, and George S. Walton, clerk, of the board of deputy election supervisors of Columbiana county, went to Lisbon this forenoon to attend a special meeting of the board. At noon today the board opened sealed bids for the printing of 60,000 ballots to be used at the coming municipal elections in the county. Immediately after this business had been transacted, the members of the board expected to go to Wellsville, where a meeting was to be held in the afternoon.

In that city the arrangement of the ward lines and precincts under the new municipal code made necessary some changes in the election boards and election precincts, which the deputy board had to arrange. It was expected that matters could be finished up in Wellsville by night, and the board will go to East Liverpool to consider similar conditions on Wednesday. The members expect to expedite their work so as to be able to adjourn and return Wednesday evening.

$2,000,000,000 IN INSURANCE.

Large Assets of Life Companies Doing Business in Ohio.

$16,000,000 IN POLICIES.

In Force in the Buckeye State—Large Increase in the Business—State Board of Commerce Will Consider Constitutional Amendments.

(FROM A STAFF CORRESPONDENT.)

Columbus, March 17.—Part two of the annual report of State Insurance Commissioner Vorys has been filed with Governor Nash. It relates to life insurance companies and associations, (other than fraternal beneficiary associations and assessment, accident and health associations.) The aggregate gross assets of the 45 regular life insurance companies reporting are $2,096,933,744.52. Their total liabilities are $1,867,494,53; divisible surplus $157,151,623.68; capital stock $11,177,595.06; surplus as to policy holders, $166,329,2[illegible]. Aggregate premiums received were $394,647,768.53; total income, $491,547,641.29; increase over 1901, $40,604,398.04; excess of income over disbursements $160,757,343.86. Claims were paid aggregating $141,696,128.66 and the total disbursements, including interests and dividends paid stockholders and policy holders, salaries, etc., amounted to $310,790,297.45.

The number of policies in force Dec. 31, 1902, was 16,951,867, representing $10,231,629,198.14. The total number of policies written in Ohio was 383,134, representing $135,157,410.65, net increase of 118,858, representing $55,537,569.34 insurance.

The Ohio state board of commerce convened in this city today for the purpose of considering the pending amendments to the state constitution—the double liability stock, governor's veto and taxation amendments, which will be submitted to the voters at the fall election. The subject of good roads will also be discussed.

"David Harum" Booked.

F. S. Falkenberg, manager of the opera house, today closed a booking with the Frohman management in New York City for the appearance of one of their standard companies here in "David Harum" on Tuesday evening, March 31. Mr. Falkenberg has also made arrangements with the management of the "Turkish Texan" company to play a return date here early in April, and has arranged for the production of "Are You a Mason?" here during April.

CONCEDED

THAT AL. CARLILE WILL HAVE NO OPPOSITION FOR MAYORALTY NOMINATION

In Convention of Unterrified Wednesday Evening—On Three Offices No Contest Will Be Made.

The Democrats of Salem city and Perry township will meet at Concert hall Wednesday evening at 7:30 o'clock for the purpose of placing in nomination a city and township ticket.

While the candidates at large will be nominated in the mass convention, each ward, in separate convention, will nominate its own assessor and councilman.

It is said that the slate for part of the ticket has been made up and that there will be no effort to run candidates for three offices. These are said to be solicitor, treasurer and auditor. Some Democrats favor the nomination of a full ticket.

It is conceded that Al. Carlile will have no opposition for the nomination for mayor.

Will Arrange Theater Party.

It is probable that a theater party of Salem people will arrange to go to Canton in the evening of Saturday, April 25, to see Francis Wilson in "The Toreador." Two years ago a large party of young men from this city saw Primrose & Dockstader's minstrels in Canton, and several who attended that performance expect to arrange for a party to go to Canton to see Wilson.

DEMOCRATS

HELD PRIMARY ELECTION IN LEETONIA SATURDAY AFTERNOON.

Full Ticket Placed in Nomination. Newsy Budget from the Sister Town.

Leetonia March 17.—At the Democratic Primaries held in the mayor's office last Saturday afternoon the following nominations were made: For mayor, O. C. Stiver; clerk, Jacob Kueg.le; treasurer, A. J. Sevenich; marshal, Charles Fritz; councilmen, Lawrence Skiles, Chas. Lodge, Conrad Berg, Cowden Smith, Michael Gottschalk, W. R. Foust, trustee of public affairs, Chas. Kleinknecht, Ed. W. Holz, A. F. Rauch; school board, T. S. Arnold, John Hoffert, Lewis Evans; township trustee, W. E. Neff; township treasurer, John Floding; assessor Henry Kuegle; constable, Robert Thompson. There was only one contest on the ticket, that being for the trustees of public service, there being four nominees with but three to nominate. Ed. Dalzell lost by one vote.

The Republican primaries will be held this evening.

The Crescent Machine Co. has been working their employes fourteen hours a day the past week in an effort to get caught up on back orders.

S. E. Stambaugh has purchased the J. J. Johnston stock of groceries in Columbiana, and will run that store as a branch store to his Leetonia grocery. He will employ all of Mr. Johnston's old clerks.

Raymond Thomas of Lisbon was a Leetonia caller Friday.

Warrick Brown formerly of this place, but now of Chicago, Ills. is visiting at the home of his mother on Pearl street.

J. S. Greenamyer was a Columbiana business caller Saturday.

George Weidel who has been working in Allegheny has been at home the past week visiting his family.

Miss Effie Turner is visiting at the home of Miss Nettie Groner of High street.

Miss Clara Adam, accompanied by Mrs. Arnholt, Mrs. W. B. Spear and two children, all of Pittsburg, are visiting at the home of the former's parents, Mr. and Mrs. M. B. Adam.

Miss Birdie of Washingtonville was calling on friends in town Saturday.

Mrs. Harry Mickley and daughter Mildred returned to their home in Pittsburg, Saturday, after several weeks visit with Mrs. Mickley's parents, Mr. and Mrs. David Siple.

Miss H. T. Collins of Salem was the guest of friends in town Saturday.

Miss Cora Rankin who is employed as stenographer in W. E. Warren's law office in East Liverpool is at her home on Ridge street on a short vacation.

The members of the English Lutheran church have received their new pipe organ and expect to have it placed in the church before Easter Sunday.

George Holloway and family of Columbiana spent Sunday visiting at the home of C. G. Wilderson.

Mrs. A. M. Summers of Warren, O., is visiting friends in town.

F. A. Shoemaker of Sandusky, O. is looking after his business interests in this city this week.

Jacob Shaffer and family returned Saturday from a week's visit with Columbiana friends and relatives.

Miss Nettie Groner has resigned her position as clerk in Snyder's dry goods store.

A Washingtonville Pair.

Columbiana, March 17.—(Special.) A license was issued to Arthur Johnson and Miss Lucy Grindell, both of Washingtonville. They will be married by Rev. Walter Mansell, pastor of the Christian church in Salem.

Mrs. Adda Whitton will give an orchestra dance next Tuesday evening in the Calumet assembly room to the young people of the dancing class. No dance will be given this week.

GENUINE GUSHER IS WELL NO. 5.

Brought in on Whinnery Farm by the Water Co.

SUPPLY IS NOW ADEQUATE

To Fill Main Pipe Line to This City. Drilling Has Been Stopped and Machinery Will Be Moved—Territory May Be Further Developed Later On.

On Saturday the Salem Water Works Co. drilled in its No. 5 artesian water well on the Whinery farm west of the city. The well proved the best of the group and threw the strongest stream of water.

No. 5 well was drilled at a spot 250 feet west of the first group in order to test the territory. When it was started there was some speculation as to whether or not the vein, which the other four wells tapped, extended that far. Operations revealed that it did. When the water was struck at a depth of 148 feet, indicating that while the the contrary of the country there rolling, the stratum of rock in which the pure water is found, lies nearly level. No. 5 well was drilled at a point many feet higher than the other wells.

The flow from the No. 5 was coupled up with that from the other wells Monday and it is now running into the receiving basin on the Whinery farm, from which it passes through the main into the reservoir at the West Main street pumping station.

The main running to the city is eight inches in diameter for a part of the way. Where it empties into the reservoir it is but six inches in diameter. The five wells now drilled throw water enough to fill the main.

No more wells will be drilled at present. Under ordinary usuage it is estimated that the company now has about enough artesian water to supply the city. At present the Garfield avenue wells are being drawn upon for part of the supply. Later on, if required, the territory may be further developed in order to increase the flow of water. In case this is done the main leading to the city will have to be enlarged or another put down, which could only be done at a great cost as at places the main pipe is 16 feet under ground.

Dow & Dun, the drillers who have been working on the Whinery farm for several months, will pull their machinery from the place as soon as the ground settles and will do job work at different parts of the country.

FINGER AMPUTATED.

Monday Martin Hegel, a 15-year-old boy of Sharp street, went to work in the pattern shop of the Buckeye. This afternoon while working about a buzz saw the boy had his left hand caught in the machine. He was taken to the office of Dr. Anderson where it was found necessary to amputate the second finger of his left hand. The index finger was badly cut but it is believed it can be saved. The end of the left thumb was cut off.

Double Wedding.

Lisbon, March 17.—(Special.)— A double wedding was solemnized in the Episcopal church in Lisbon this afternoon, the pastor, Rev. Cannon Watson, officiating. The contracting parties were Benjamin Richard Salt and Miss Maggie Cooper, and Harry Cotton and Miss Elizabeth Harper. Both brides arrived in Lisbon from England Monday evening, while the grooms have been employed at the Thomas China Co's plant here for some months. All are natives of England.

IRON MOLDERS AND COREMAKERS AMALGAMATE.

The officials of the Iron Molders' Union of North America have been notified by the officers of the Coremakers' International union that the proposition to amalgamate has been carried by a good majority and a committee has been appointed by the two unions to arrange details of transfers.

This means a whole lot to the molders as they have been unable to reach agreements with the Foundrymen's National association on several points pending the announcement. The coast being clear now the molders will inaugurate measures for several reforms in the trade that they did not feel like undertaking while the craft was divided. The nine hour day will be pushed in every locality where there is a fighting chance.

Emulating the Typographical union in establishing a home for aged printers the molders have an agitation going on that bids fair to result in the molders having a place to go when they are no longer profitable to an exploiter. The movement was started by John Hagegrty of Anaconda, Montana, a delegate to the recent Toronto convention, and while he stood practically alone at the meeting has been so persistent in pushing his idea that the general officials who opposed the movement and apparently desired to do nothing have been brought up standing by the man with the mission and promise to investigate the cost of the enterprise and for that purpose have appointed General Financier Metcalf to gather the data.

HOILES ALLIANCE'S CHOICE FOR REPRESENTATIVE.

Alliance, March 17.—(Special.)—The Republican primaries here Saturday brought out the heaviest Republican vote ever recorded, with the exception of at the time of a heated presidential election, and several exciting contests were settled. The total vote was 1650. Mayor O. U. Walker was renominated over John L. McConnell and David S. Moore.

The remainder of the ticket follows: J. S. Miller, city solicitor; Frank V. Cassady, city treasurer; John H. Lloyd, president of council; C. C. Baker, A. B. Love and Frank Transue board of public service; L. A. Readdy, Dr. P. C. Ramsey and O. C. Conger, councilmen at large.

The contest between F. A. Hoiles, manager of the Alliance Review, and Dr. L. W. Ballard, a prominent local [illegible] Dr. to decide which one should become the Alliance candidate for State Representative, was won by Hoiles, who secured 853 votes to Ballard's 690. The most exciting contest of the primaries was on at the primaries Ballard will now [illegible] date from [illegible]

THE DAILY NEWS

Issued Every Afternoon.

LOUIS H. BRUSH, Publisher.

The Daily News, Established 1889. By mail one year, $4.50; by carrier, $5; six months, $2.50; three months, $1.25; ten cents per week.

The Republican-Era, Weekly, Established 1842. By mail, one year, $1.00 in advance; six months, 50 cents; three months, 25 cents.

Advertising Rates will be furnished upon application at the business office. To insure insertion the same day, the copy for advertisements must be furnished not later than 9 o'clock, a. m.

Official Papers of the city of Salem and of the county of Columbiana.

Member Select List of Ohio Newspapers, Daily and Weekly.

Office 139 East Main St., Salem, O.

Bell Telephone.

Business Office.............No. 66, a
Editorial Room.............No. 66, b

Columbiana County Telephone.

Business Office.............No. 66
Editorial Room.............No. 233

Entered at the Salem postoffice as second class matter.

UNION LABEL — TYPOGRAPHICAL — SALEM, O.

REPUBLICAN TICKET.

CITY.

Mayor, J. B. Baker.
City Solicitor, L. P. Metzger.
City Treasurer, A. H. Kennedy.
City Auditor, George Holmes.
Board of Public Service, Frank Hise, J. Mickle Stratton, I. G. Wilson,
President of Council, James Atchison.
Councilmen at large, William Turner, James M. Sears, W. J. Yeager.
Councilmen—First Ward, J. B. Schaeffer; Second ward, H. W. Kirkbride; Third ward, James M. Hughes; Fourth ward, Harry Jennings.
Assessors—First ward, W. J. Street; Second ward, Comly Townsend; Third ward, J. E. Bard; Fourth ward, J. R. Oliphant.
Board of Education—A. C. Yengling and L. B. French.

PERRY TOWNSHIP.

Trustee, J. R. Ramsey.
Treasurer, Fred. R. Pow.
Constable, James M. Reed.
Assessor, J. C. Grove.
Ditch Commissioner, James Sheen.

The weekly letter of Henry Clews & Co., New York bankers and financiers, says of the probable effect of the payment to France out of the government treasury of $40,000,000 for the Panama canal: "A good deal of unnecessary concern has been excited by the prospective payment of $40,000,000 to France for the Panama Canal. In all probability that payment will not be made before midsummer, and the full amount, including the $10,000,000 to Colombia, will most likely be paid out of the treasury without touching the government deposits held by the banks. The treasury now holds $71,000,000 in addition to the amount deposited in banks, and judging by the heavy customs receipts, which promise to continue, that sum will be very considerably augmented before the canal payment becomes due. This transaction when completed will therefore contribute to ease rather than stringency in the money market."

In Canton, too, the Democrats have been suddenly seized by the idea that the Bourbons are the only people who can properly administer the city government under the new code, and the spirit of independence in politics will animate them—up to the morning of election day. They hope to inveigle a few independent Republicans into their way of thinking, and then, as usual, the Democrats will march up to the polls and vote the Democratic ticket to a man. The News-Democrat says:

"The man who believes in the vote-for-man-and-not-for-party principle cannot very well avoid voting the Democratic ticket this spring."

Fortunately for Salem Republicans they will be able to vote for their own men and party, as usual, and still make no mistake.

The Woolwich district, England, with a government majority of 3000 votes, last week elected to parliament by 3000 majority a working man, who in his youth had been an inmate of the poorhouse, and who in later years had spent much of his time wandering from place to place in search of employment. And the Britishers are becoming alarmed at the evidences of a political revolution.

The Democratic caucus will proceed to ratify the will of its Salem chief when it will be in order for the latter once more to have recourse to that capacious breast pocket in order to fittingly express his surprise and appreciation.

A Republican state administration enacted the new municipal code. A Republican city administration deservedly, should be selected to put it into practice.—Canton Repository.

So say we all of Salem.

"Who reads an American book?" is now answered. In 1899 the exports of American literature to Europe amounted to $2,700,000; in 1902 they rose to $4,370,000, an advance of 60 per cent.

Less than three weeks remain of the municipal campaign under the new city code, and yet there is but one ticket in the field.

Salem admirers of St. Patrick did not hesitate to show their colors today.

PASSENGER TRAINMEN TO BE FURNISHED MEALS.

Instructions have been issued to Pennsylvania railroad dining car conductors to furnish meals to passenger trainmen "doubling" the road, and who, because of attendant circumstances, have been unable to procure meals at division terminals. It is required, however, of the dining car conductors that, before furnishing meals to trainmen, a report from the train conductor shall be received setting forth the fact that the attendant circumstances accord with the spirit of the order.

Ohio Corporations Chartered.

Dover, Del., March 17.—Certificates of incorporation were filed as follows: Central Electric and Manufacturing company, Youngstown, O., to manufacture and sell electric appliances, etc., capital $300,000; Marietta, Woodsfield and Barnesville Railway company, to construct, maintain and operate railways, etc., capital $200,000; Niles Athletic company, Niles, O., to lease, control and own baseball teams and other athletic associations, capital $2,500.

Parents of Four Ministers.

Steubenville, O., March 17.—Mr. and Mrs. Thomas Rutledge, of near here, have celebrated the 51st anniversary of their marriage. They are parents of four well-known ministers in the Methodist Episcopal church—the Rev. J. A. Rutledge, of Bloomfield, the Rev. C. H. Rutledge, of Michigan, the Rev. J. S. Rutledge, of Glenville, O., and the Rev. W. A. Rutledge, of Youngstown, O.

Trial Trip of New Monitor.

Elizabeth, N. J., March 17.—The new United States monitor Florida left here for Bridgeport, Conn., and will have a preliminary trial trip over the official course in Long Island Sound. Wednesday the regular official trial trip will be made.

Strike Closes Cotton Mills.

Calais, Me., March 17.—The St. Croix cotton mills at Milltown were closed and upwards of 1,000 hands are idle because of a strike of 300 weavers for an advance in wages of 15 per cent.

Clifford Knocked Out in Ninth.

Butte, Mont., March 17.—Aurelio Herrera knocked out Jack Clifford in the ninth round of what was scheduled to be a 20-round bout with a hard right punch to the jaw.

Leniency Will Be Shown Students.

Ithaca, N. Y., March 17.—At a meeting of the entire university faculty a resolution was passed announcing that the greatest leniency will be shown to students absent on account of the typhoid fever epidemic. The resolution says that seniors who were in good standing on the work on the 30th of January last will be graduated in June, even though they should not return to the university. This announcement applies to all colleges of the university.

Miners Seriously Injured.

Scranton, Pa., March 17.—John Meehan, John Martin and Richard Hughes were seriously injured while working in the bottom of the shaft at the Delaware and Hudson company's Jermyn colliery. The engineer forgot that they were there and let the carriage down on top of them. Its great weight weight crushed them into the soft slush in the "sump" and nearly suffocated them.

New German Minister Arrives.

Caracas, March 17.—Herr Pelldram, the new German minister, was received on his arrival by W. W. Russell, the United States charge d'affaires, who escorted him to the German legation. A great crowd was at the station to see him. The people maintained a respectful attitude.

Justice Day's Condition Favorable.

Washington, March 17.—Reports from the bedside of Justice Day, of the supreme court, continue favorable The most satisfactory change noted in his condition was that his temperature, which has given the physicians some concern, had dropped to normal.

Reliance the New Cup Defender.

New York, March 17.—The name of the new cup defender to meet the Shamrock III will be Reliance. This was officially announced by the secretary of the New York Yacht club on behalf of C. Oliver Iselin.

ATTEND JACKSON DAY BANQUET.

Prominent Democrats Gather in Chicago and Discuss Coming Presidential Campaign.

Chicago, March 17.—Prominent Democrats from every part of the country gathered to attend the annual Jackson day banquet of the Iroquois club, at the Auditorium hotel. Preceding the banquet many notables in the party held long talks together, discussing suggestions for the presidential campaign of next year.

The speakers at the banquet made strong pleas for a unified party and the adoption of a platform that would meet general approval.

Mayor Carter H. Harrison, who was renominated by the Democratic city convention, was the first speaker. After welcoming the visitors to the city, he responded to the toast, "The City of Chicago."

He was followed by Edward M. Shepard, of New York, who spoke on present duties of a patriotic opposition.

"Jackson and the Renewal of the Bank Charter" was the topic chosen by Judge Judson Harron, of Cincinnati, attorney general under the second Cleveland administration.

In response to the toast, "Looking to 1904," Congressman David A. DeArmond, of Missouri, aroused the 300 banqueters to a high pitch of enthusiasm.

Among the other speakers of the evening were J. M. Dickinson, of Chicago, and Samuel Alschuler, of Aurora, Ill.

Telegrams of regret at their inability to be present were received from United States Senator Bailey, of Texas, and M. E. Ingalls, Democratic candidate for mayor of Cincinnati.

Owing to the large number of Democrats who traveled to Chicago to attend the banquet, and because of the small number of toasts at the banquet, a luncheon was arranged, at which a number of out-of-town Democrats responded to impromptu toasts.

Former Mayor Thomas Taggart, of Indianapolis, in his address, declared that the prospects for the Democratic party were never better and were improving every day under the present administration. Others spoke in the same vein as Mr. Taggart and all viewed the situation optimistically

You certainly do not know how generally disagreeable you make yourself, or you would stop coughing. No one can read or rest in the same house with you. Can't stop it? Then we must tell you about

Ayer's Cherry Pectoral

No medicine like it for stopping coughs, healing sore lungs, quieting inflammation in the bronchial tubes, and preventing serious lung troubles. Ask your doctor if he could give better advice.

J. C. Ayer Co., Lowell, Mass.

"Last fall I contracted a severe cold on my lungs which continued spite of all I could do. I then tried Ayer's Cherry Pectoral and was quickly relieved. I am now perfectly well."
Miss Emma Miller, Fort Snelling, Minn.

STATE OF OHIO, CITY OF TOLEDO, LUCAS COUNTY } ss

Frank J. Cheney makes oath that he is senior partner of the firm of F. J. Cheney & Co., doing business in the City of Toledo, County and State aforesaid, and that said firm will pay the sum of ONE HUNDRED DOLLARS for each and every case of Catarrh that cannot be cured by the use of Hall's Catarrh Cure.

FRANK J. CHENEY.

Sworn to before me and subscribed in my presence, this 6th day of December, A. D. 1886

{ SEAL } A. W. GLEASON, Notary Public.

Hall's Catarrh Cure is taken internally, and acts directly on the blood and mucous surfaces of the system. Send for testimonials free.

F. J. CHENEY & CO., Toledo, O.

Sold by druggists, 75c

Hall's family pills are the best.

NOW is the time the blood needs cleansing, revitalizing—charged with animation, life, vitality.

Hagee's Cordial of Cod Liver Oil (with Hypophosphites of lime and soda) is particularly a *spring* remedy. It not only cleanses the blood, increases the number of red corpuscles, but reconstructs the wasted tissues consumed by winter's rigors.

It sends a thrill of vigor and activity bounding to every part of the body. It puts on new and healthy flesh; makes you buoyant—cheerful—active—strong.

Hagee's Cordial is a thin, palatable tonic *without that greasy, fishy taste* of ordinary cod liver oils.

Sold by all druggists. Prepared by Katharmon Chemical Co., St. Louis, Mo.

"HELPS HEALTH" FORCE

GRAIN-O
THE PURE GRAIN COFFEE

Even children drink Grain-O because they like it and the doctors say it is good for them. Why not? It contains all of the nourishment of the pure grain and none of the poisons of coffee.

TRY IT TO-DAY.

At grocers everywhere; 15c. and 25c. per package.

No Cracked Collars : : :

We know that the cracks in turnover collars are annoying, and have been looking for a sure way to prevent them. This we have found and haven't had a cracked collar for some time. Try us.

BROADWAY LAUNDRY,
89 Broadway.
Both Phones 295.

Paints and Brushes

Brighten up your rooms. We sell ***Paint, "Calsom Finish," Varnish, Brushes, Etc.*** The work and results are interesting. Get the quantity needed—we can tell you how much.

"FRESH PAPER CLEANER."

Bolger & French
DRUGGISTS.

C. J. ROLLER'S
Restaurant

Special attention given to Coffee and Lunch.

Corner Main & Chestnut. C. C. Phone 203

FARM MACHINERY!

Plows, Harrows, Cultivators, Harvesting Machinery, etc. Best makes at reasonable prices. See us before you buy. *GETZ & VOTAW,* SALEM, OHIO.

ROBERT C. HALL,
Investment Broker,
Member Pittsburg Stock Exchange,
346 Fourth Ave. Phones } 67 & 68 Court, P&A 1959 Main
BANK FOR SAVINGS BUILDING
PITTSBURG, PA.

IT MATTERS NOT

How Sick You Are or How Many Physicians Have Failed to Help You.

Dr. David Kennedy's Favorite Remedy will Cure You if a Cure is Possible.

Doctors are not infallible and there are many instances where they have decided a case was hopeless and then the patients astonished everyone by getting well and the sole cause of their cure was Dr. David Kennedy's Favorite Remedy. A case in point is that of James Lettuce of Canajoharie, N. Y., who writes:

"Some years ago I was attacked with pains in my back and side that were fearful in the extreme. I could not control my kidneys at all and what came from them was mucous and blood. I was in a terrible state and suffered intensely. A prominent physician of Albany, N. Y., decided that an operation was all that would save me. I dreaded that and commenced to take Dr. David Kennedy's Favorite Remedy. I felt better almost instantly. When I had taken about two bottles, the flow from the bladder was much cleaner, the pain stopped, and I was saved from the surgeon's knife and am now well."

Dr. W. H. Morse, the famous physician of Westfield, N. J., has this to say of this great medicine:

"I have known it to cure chronic inflammation of the kidneys, where the attending physician pronounced the case incurable."

No form of kidney, liver, bladder or blood disease, or the distressing sicknesses so common to women, can long withstand the great curative power of this famous specific. Its record of cures has made it famous in medical circles everywhere.

It is for sale by all druggists in the ***New 50 Cent Size*** and the regular $1.00 size bottles—less than a cent a dose.

Sample bottle—enough for trial, free by mail.

Dr. David Kennedy Corporation, Rondout, N. Y.

Dr. David Kennedy's Salt Rheum Cream cures Old Sores, Skin and Scrofulous Diseases. 50c.

TROUSERS REDUCED

A number of very choice Trouser Patterns to be made up at greatly reduced prices this week—all fresh goods—winter weights.

A swell line of Donegal Homespuns for spring and summer.

MORGAN, THE TAILOR.
12 North Lundy Street.

Prices of Meat at TETLOW'S Are Unchanged.

The packers charge us more, but we sell for the same we have been.

Home Cured Hams 16c.

W. A. TETLOW,
38 Broadway.

EAT GOOD BREAD.

Perhaps you have not yet tried our Home Made kind. If not, stop the wagon today and get a loaf, any kind you're partial to, you'll find it satisfactory.

C. OSSMANN,
28 Broadway.

THE CITY PRIDE!
IS THE STANDARD
5c Cigar

n the city for workmanship and quality. One cigar is like the other, and every box is just like the former box. It has proven itself by the increased demand for them. Manufactured by

J. G. SORG,
49 Main St., Salem, O.

EZRA WEBSTER AUCTIONEER

Address care of Elmer Stambaugh, Leetonia, or telephone to C. C. 'Phone 31, Leetonia.

NEIL HOUSE.
COLUMBUS, OHIO.
STRICTLY EUROPEAN.
Geo. H. Hopper, Mgr.

BRIAN BROTHERS.

Either 'Phone No. 30. 33-35 Broadway.

Our buyer just returned from New York. The new goods arriving every day. Our stocks will soon be complete in all departments. We can promise you the finest stock we have ever placed on the market. Visit us often and see the latest things.

TIN, COPPER and GRANITE WARE — ROOFING and SPOUTING — HARDWARE

WE HAVE PURCHASED THE PLUMBING BUSINESS

Formerly conducted by H. G. Leonard, and will endeavor to attend to your wants in a satisfactory manner. This department will be in charge of Joseph R. Stratton, who has had many years of experience in the business and we feel we can guarantee satisfaction.

THE SALEM HARDWARE CO.
16 and 18 Broadway.

LIME, CEMENTS, PLASTER

New Bulk Garden Seeds

Produced by D. M. FERRY & CO., the reliable Seedsmen. All popular kinds and varieties.

Lawn Grass Seed, White Clover Seed, Fertilizer for Lawns, Mammoth and Medium Clover and Timothy Seed.

Special low prices on China Ware, Porcelain Ware and Enameled Ware.

L. TOMLINSON.

WATCH REGULAR CHANGES IN THESE ADVERTISEMENTS.

What You Want and Where to Get It.

Nickel Plating.
The Victor Stove Co. does all kinds of it to order. Fine work. Bell 'Phone 73. Victor Stoves for sale by A. M. Carr & Son.

Universal Method.
Ladies desiring to learn to cut and fit and make garments, call on Miss Royer, N. Lundy. Territory given for this system

Shoes Repaired
While you wait. Neat work. Strings for sale. August Ross, 10½ Broadway.

JOE SHRIVER'S PLACE
—FOR—
Fine Liquors, Lunch, Cigars.
140-142 East Main Street.

BUTTERINE.
In addition to my fine line of meats, I will sell the best Butterine.
W. Fleuckiger, 97 Broadway.

Chinese Laundry,
Chan You, proprietor,
149 East Main street.

STOVE PIPE, STOVE BOARDS,
Tinware, Linoleum, Table and Floor Oilcloth, at
Ashead's, 12 E. Main St.

When a Tinner's Needed
I will be there and do the job on time. Prices reasonable.
P. E. HARRIS, Anderson Block.

The Daily News columns furnish the key to successful advertising in Salem.

Daily News Want Column.
Try a For Sale or For Rent in the Daily News and it will convince you that it pays.

BUY IT ON THE WALL

We have a handsome line of Wall Papers that we sell for 15c and 20c a bolt, already hung on your wall. Designs suitable for dining room, bed room or parlor. Other fine lines from the cheapest to the most elaborate.

Japanese and China Matting

Just opened a new line in rich designs and colors. Prices 10c to 40c a yard. Nothing nicer for a summer floor covering.

Salem Wall Paper Co.,
VICTORIA BLOCK.

The Daily News, ten cents per week

GET STRONG

Vinol Makes Weak People Strong.

WE GUARANTEE IT WILL DO SO.

WE KNOW OF NO TONIC OR REBUILDER LIKE IT.

Vinol does create strength.

We know that and have proved it in many instances.

The reason Vinol rejuvenates and strengthens a person is that it acts directly upon the stomach, strengthening and toning up this great vital organ and enabling it to obtain for itself, from the food that is taken into it, the elements which are required to make firm healthy flesh and muscle tissue, sound bone structure and pure healthy blood.

Vinol does this in a scientific way and is enabled to do it because it contains, dissolved in a delicate mild wine, in a highly concentrated state, the active principles of cod-liver oil.

Vinol does not contain any of the grease that formerly characterized cod-liver oil, hence is free from all the objectionable features which made it impossible for patients to take or retain that vile-smelling remedy into their stomach.

Vinol in its favorable action upon the stomach and other organs of the body acts also in a beneficial way upon the nerves and brain, and will be found to be invaluable to brain workers as well as body workers.

The following letter is from a well-known authoress. It reads as follows: "I wish to acknowledge the receipt of the Vinol and testify to its great benefits. Since taking it I am much improved in health, and during the intense heat of last August I should not have been able to continue in my literary work if it had not been for the strengthening properties of Vinol. Yours in gratitude."—ELLA STARR, 106 W. 82d St., N. Y. City.

We wish any one suffering from weakness, a demoralized condition of the nerves, or a susceptibility to wasting diseases, to call on us and hear what we have to say in regard to Vinol.

Try it on our recommendation, and if you find it does not do everything we claim for it, we will gladly refund to you the amount you have paid us.

TRIMBLE BROS.

DRUGGISTS.

"Savings are the seeds of fortune"

4 PER CENT. ON SAVINGS ACCOUNTS. **BANKING BY MAIL** with us is easy and simple, no matter where you live; you can save and make every dollar earn the best rates of interest. Write for booklet, telling how.

Capital and Surplus, $2,500,000.

COMMONWEALTH REAL ESTATE & TRUST CO.

Pittsburg, Pa.

327-329-331 Fourth Avenue.

Order **Timken** ROLLER BEARING AXLES on your next Vehicle or Wagon from your dealer or builder. 50% REDUCTION OF DRAFT. OIL TWICE A YEAR

Timken Roller Bearing Axle Co., Canton, Ohio.

ANNOUNCEMENTS.

COUNTY.

For State Representative,
ELIJAH W. HILL,
Liverpool Township.
Subject to the decision of the Republican primaries March 28, 1903.

For Sheriff,
WILLIAM DALRYMPLE,
Salem Township.
Subject to the decision of the Republican primaries March 28, 1903.

For Sheriff,
A. J. JOHNSON,
Liverpool Township.
Subject to the decision of the Republican primaries March 28, 1903.

For Prosecuting Attorney,
C. P. ROTHWELL,
Unity Township.
Subject to the decision of the Republican primaries March 28, 1903.

For Prosecuting Attorney,
M. J. McGARRY,
Liverpool township.
Subject to the decision of the county Republican primary election, March 28, 1903.

County Commissioner,
R. G. BOYD,
Liverpool Township.
Subject to the decision of the Republican primaries March 28, 1903.

DAUGHTER ON STAND.

Displayed Remarkable Self-Possession and Answered in Monosyllables.

KNEW OF DIVORCE PROCEEDINGS.

District Attorney Elicits Nothing of Importance from Testimony—Dr. Marcy, the First Witness, Says Suicide Theory Is Untenable.

Buffalo, March 17.—Miss Marion Burdick, the pretty, rosy-cheeked daughter of the late Edwin L. Burdick, was the most interesting witness at the inquest before Judge Murphy. Marion is 16 years old and bears a striking resemblance to her mother. Like Mrs. Hull she volunteered no information. She answered in monosyllables whenever possible. It was "Yes" or "No," or when those replies would not suffice she used as few words as possible. She was not easily confused and there was no sign of agitation or emotion when the district attorney questioned her closely regarding the events that occurred at the time her father was murdered.

Mr. Coatsworth began by speaking kindly to the girl and carefully choosing his words in putting questions to her. Later he fired questions in rapid succession, all of which were met with replies both sharp and decisive. At one time when the district attorney asked the same question several times the girl caused a murmur in the courtroom by raising her voice sharply in a clear, emphatic "I don't know." Nothing of importance was elicited from her while she was on the stand and the district attorney finally gave her up in despair.

She said that Grandmother Hull first informed her that her father was ill in his "den." That was before Dr. Marcy arrived and before Mrs. Hull knew positively, according to her own testimony, that it was Burdick's body lying on the couch. The district attorney tried to get Marion to tell why she apparently took so little interest in her father's illness when she was told of it by her grandmother. Marion replied that she knew that when it was proper for her to know Grandmother Hull would tell her. She loved her father and he had always been good to her, but she would not admit that there was anything wrong in her not inquiring about his illness or that she should have done differently.

Marion admitted that she knew of the divoce proceedings instituted by Mr. Burdick against her mother. She sympathized with her father, but would not admit that she thought he was right in driving her mother from home. Neither would she admit that she knew of her mother meeting Arthur R. Pennell.

Dr. William M. Marcy, the family physician and the first person to see the dead body after the murderer covered it up, was the first witness of the day. Dr. Marcy admitted that he told Dr. Howland, the medical examiner, that if it was suicide or looked suicidal it would be all the better for the family to make it out a case of suicide. Later he agreed with Dr. Howland that the suicide theory was untenable.

ARE YOU A COMING MOTHER? ARE YOU EXPECTANT?

MOTHER'S FRIEND

makes childbirth easy by preparing the system for parturition and thus shortening labor. The painful ordeal is robbed of its terrors, and the danger lessened to both mother and child; the time of confinement is shortened, the mother rested, and child fully developed, strong and healthy.

Morning sickness, or nausea arising from pregnancy, is prevented by its use.

As pregnancy advances, the breasts enlarge, become swollen and hard. Long before the child is born, they are preparing for the secretion of milk. It is important that they receive early attention. Mother's Friend softens the skin and facilitates the secretion of **Life Fluid.** Undeveloped breasts, hard-caked shortly after delivery, are the result of non-treatment, and likely to culminate in Mammary Abscess, from which so many suffer excruciating pain and are left with these organs permanently impaired.

Softness, pliability and expansion are given to the muscles and sinews, thus bringing comfort and causing an easy issue of the child. Try it. Of druggists $1.00. Our book "Motherhood" free.

THE BRADFIELD REGULATOR CO., ATLANTA, GA.

WIND MILLS,

Pumps, Pipe, Tanks, Watering Troughs, etc. Fifteen years actual experience. Also agent for

Fruit and Ornamental Trees.

LEONARD WINDER,

Phone 37. Winona, Ohio.

Like a Comet in the sky comes the star of health to the weak and weary despondent dyspeptic, curing all stomach troubles and digestive disorders.

This famous remedy does for the stomach that which it is unable to do for itself, even if but slightly disordered or overburdened.

Kodol supplies the natural juices of digestion and does the work of the stomach, relaxing the nervous tension, while the inflamed muscles and membranes of that organ are allowed to rest and heal. It cures indigestion, flatulence, palpitation of the heart, nervous dyspepsia and all stomach troubles by cleansing, purifying and strengthening the glands, membranes of the stomach and digestive organs.

Kodol Dyspepsia Cure

Your Dealer Can Supply You.

Bottles only. $1.00 Size holding 2½ times the trial size, which sells for 50c.

Prepared by E. C. DeWITT & CO., CHICAGO.

M. S. Hawkins, Druggist.

The Habit of Decision.

The great thing in all education is to make our nervous system our ally instead of our enemy. It is to fund and capitalize our acquisitions and live at ease upon the interest of the fund. For this we must make automatic and habitual as early as possible as many useful actions as we can and guard against the growing into ways that are likely to be disadavantageous to us as we should guard against the plague. The more of the details of our daily life we can hand over to the effortless custody of automatonism the more of our higher powers of mind will be set free for their own proper work. There is no more miserable human being than one in whom nothing is habitual but indecision and for whom the drinking of every cup, the time of rising and going to bed every day and the beginning of every bit of work are subjects of express volitional deliberation. Full half the time of such a man goes to the deciding or regretting of matters which ought to be so ingrained in him as practically not to exist for his consciousness at all. If there be such daily duties yet not ingrained in any one of my readers, let him begin this very hour to set the matter right.—From "Psychology," by Professor William James.

The Eucalyptus Tree.

The great value of the eucalyptus tree lies in its remarkably quick growth from the seed to the full sized tree. Travelers in Australia have brought back accounts of enormous native specimens. There was a record of one prostrate ancient forest giant of the blue gum variety measuring, with allowances for the lost top, 550 feet. Such a giant would have overtopped the tallest of California's living sequoias. There are more than 150 kinds of eucalyptus which resemble each other, though differing widely in size, height, general outline and in appearance of leaf and bark. This tree is planted for forest cover for naked hillsides as windbreaks and hedges. The timber is valuable, the wood and leaves make excellent fuel, and from the latter is made a drug extensively employed in medicine and surgery. The blossoms supply honey supposed to possess specially hygienic properties.

Origin of the Cat.

In Arabian legends the cat is traced back as far as Noah and the ark. It is one of the animals that came off the ark, but did not go on. When the other creatures entered for safety during the time when "the doors of heaven were to be opened and the fountains of the deep turned loose," there was no cat among them. Puss' origin is accounted for in this way:

During the time the ark was floating about over the tall mountains mice and rats became an intolerable nuisance to the people on the great vessel, and they complained to Noah that everything was being literally devoured by the pesky vermin. That august personage forthwith called the male lion to his side and began to stroke his back, whereupon the great beast sneezed and, lo, a full sized cat was blown from his nostrils!

An Artist's Privations.

Lough, an English sculptor, had an imaginative enthusiasm so vivid that he once said timidly to a friend, as if fearing ridicule, "I fancy myself in the Acropolis sometimes and hear a roaring noise like the tide."

The sculptor's early privations were terrible. Says a writer, "During Lough's first year in London, when engaged on his 'Milo,' he went without meat for three months, had only one bushel and a half of coal during the whole winter, tore up his shirts to make rags in which to keep his clay figure moist and slept beside it—when the cold would allow him to sleep—on the ground."

You should not feel tired all the time—healthy people don't—you won't if you take Hood's Sarsaparilla for a while.

"If you have them from us, they're right."

DON'T Buy a Rain Coat, AS A *"Cravenette"* UNLESS YOU CAN SEE THIS STAMP

REG. TRADE MARK *Cravenette* PROOFED BY CRAVENETTE CO. LTD.

ON INSIDE OF GARMENT, FOR OTHERWISE IT WILL NOT BE GENUINE.

PRIESTLEY guarantees satisfactory wear of all "Cravenettes"

Rain will neither wet nor spot them.

WE ARE SOLE AGENTS

for this justly famous garment, manufactured by Kuhn Bros & Heller, of Cleveland, and Hart, Schaffner & Marx, of Chicago—both firms being the largest and best makers of "good clothing." We show you these sensible dry as well as wet weather Rain Coats in all the new shades of gray, tans, steel gray, oxfords, blacks and coverts at lowest prices consistent with superior quality and the highest grade of tailoring. The "good kind" range at $12.00, $15.00, $16.00, $18.00, $20.00, $22.00 and $25.00. Come, here—get the best—save money.

Top Coat Weather Top Coat Talk

All the good makers of GOOD CLOTHING (such as we sell, and no other kind) assert that this season will lead all previous ones in the demand and sale of SPRING TOP COATS. We've got 'em in all the new nobby shades of tan, oxfords and blacks in the extreme stylish 32 inch lengths for the young men, as well as the longer lengths for the middle age and old gentlemen. The "good kind" range in price at $10.00, $12.00, $15.00 and $18.00. Come and get yours.

Watch for our window display of Top Coats, Rain Coats and Spring Merchant Tailoring.

TRIEM & MURPHY.

UP-TO-DATE SELLERS OF GOOD CLOTHES.

DOESN'T WANT SPANISH JUNK.

Artillery Left at Porto Rico Not Wanted by United States—Will Be Sold to Highest Bidder.

Washington, March 17.—The United States finally has decided that it does not want to purchase the Spanish artillery left in Porto Rico, the tender of which was made by the Spanish government, and Senor Oejda here has been so informed by the state department. Therefore Spain is at liberty to sell these guns to the highest bidder, which she proposes to do at once. An army board reported that about $90,000 was the value of this material, the guns in many cases being obsolete and fit only for recasting.

A larger quantity of this war material is in Cuba and the Spanish government also sought to sell this to the United States, but was informed by the state department that it had no jurisdiction over Cuba and that Spain must deal directly with the government of that island.

Flood Situation Causes Alarm.

Helena, Ark., March 17.—The river situation here is decidedly more serious than it has been at any time since the flood has been prevailing. The rise of the past 36 hours amounts to a little over a foot, the gauge standing at 47.1. The rise during the past 12 hours has been nearly half a foot. Colonel J. P. Mills, of the weather bureau, looks for a 51-foot stage here before the end of the week and predicts that the St. Francis levees will not be able to stand the strain. A break above is regarded as the only thing that will relieve the levees of the cotton belt district.

Pneumonia Follows a Cold.

But never follows the use of Foley's Honey and Tar. It stops the cough, heals and sthrengthens the lungs and affords perfect security from an attack of pneumonia. Refuse substitutes.

Sold by Trimble Bros.

Sailors' Gallantry Appreciated.

Havana, March 17.—President Palma sent a letter expressing his appreciation of the gallantry shown by the sailors of the United States steamship Dolphin in rescuing several Cubans whose small boats were overturned during the squall in Havana harbor, and enclosing $100 to be distributed among the life savers. The American sailors requested Captain Stoney to convey their thanks to the president and return the money, with the request that it be given to the parents of the youth who was drowned during the squall.

Both Willing to Arbitrate.

Toledo, March 17.—At a meeting of committees representing the teamsters' union and Toledo Cartage association W. H. Bishop, secretary of the state board of arbitration, Mayor S. M. Jones and his secretary, Reynold Voit, it was agreed to settle the existing teamsters' strike by arbitration. The basis proposed will not be made public until submitted to the union and association at their respective meetings. It is understood, however, that both sides made concessions, and there is little doubt but that the agreement will be ratified.

Company Increases Capital.

Canton, O., March 17.—The directors of the Canton Structural Steel Car company voted to increase the capital stock of the company to $1,000,000. The action was taken under advices received from C. M. Howe, of New York, who notified the local stockholders that he would be in Canton next Friday and take up the additional $500,000 in stock. When the new company has been put on a running basis Mr. Howe stated that the capital stock would be increased to $10,000,000 and the plant will be enlarged.

Appointed Assistant Secretary.

Washington, March 17.—Rudolph Forster, of Virginia, was appointed as assistant secretary to the president. He was educated in this city and is a graduate of the Columbian university law school. He entered the government service in 1894 and since 1900 has been executive clerk to the president.

Fatal Freight Wreck.

Zanesville, O., March 17.—A head-end collision between two freight trains on the Zanesville and Western railway resulted in the death of D. C. Miller, a brakeman, of Thurston, O. Engineer James Quinn was fatally injured. The crew of an extra misunderstood orders.

Important Discovery.

Lima, Peru, March 17.—A government commission of mining engineers has discovered, 65 miles northeast of the Piura railway, a mountain of iron sesquioxide, which is 50 per cent pure. The surrounding country is full of the same metal.

A Severe Cold for Three Months.

The following letter from A. J. Nusbaum, of Batesville, Ind., tells its own story. "I suffered for three months with a severe cold. A druggist prepared me some medicine, and a physician prescribed for me, yet I did not improve. I then tried Foley's Honey and Tar, and eight doses cured me." Refuse substitutes.

Sold by Trimble Bros.

Confers With Morgan.

New York, March 17.—John M. Hall, president of the New York, New Haven and Hartford road, came to this city and held a conference with President Newman, of the New York Central, and J. P. Morgan. The threatened strike on the New Haven road is declared to have been the chief topic of conversation.

Foley's Honey and Tar.

Cures coughs and colds.
Cures bronchitis and asthma.
Cures croup and whooping cough.
Cures hoarseness and bronchial troubles.
Cures pneumonia and la grippe.
Sold by Trimble Bros.

200 POUNDS AND FIVE CHESTS

Over 200 pounds of White Satin Baking Powder without premium and 5 chests of Tea without premiums have been sold since I began advertising. People have begun to see that they do not get anything free. Think it out for yourself.

Baking Powder..........15c, with premiums..........50c
Teas, any kind,..........30c, with premiums..........60c

Your money back if not satisfied.

Respectfully,

H. J. KOPP.

WHITE STAR COFFEE.

Get in touch with all the good things in

WALL PAPER

A glance over our stock proves that it is brim full of good things. We also carry by sample a line of novelties and very fine Papers. Picture Sale continued next week.

STIVER'S

Paint and Wall Paper Store,

CORNER MAIN & LUNDY. *BOTH PHONES.*

House Painting and Paper Hanging.

The Public Library.	Open each day 2 to 5:30 p.m. Saturday from 2 to 8 p. m.

THE REPUBLICAN-ERA, $1.00 per year in advance. If not paid in advance, $1.50 per year.

Biscuit Sense

You know **Uneeda Biscuit** by the Royal purple and white package—with the In-er-seal trademark on the ends—

That's the Sense of Sight

Those who want fresh, clean, wholesome biscuit buy **Uneeda Biscuit** in the airtight In-er-seal Package

That's a Sight of Sense

Everybody who tries **Uneeda Biscuit** likes them. They please the palate—satisfy the appetite.

That's the Sense of Taste

So it's common sense to buy

Uneeda Biscuit 5¢

NATIONAL BISCUIT COMPANY

THE OLD RELIABLE

ROYAL

BAKING POWDER

Absolutely Pure

THERE IS NO SUBSTITUTE

SOCIAL AND PERSONAL.

The Eagles who attended the celebration at Youngstown Monday night returned home this forenoon. The boys report a great time and every effort was made by the Youngstown Eagles to see that all visitors were royally entertained. The Youngstown aerie observed its first anniversary and initiated a class of 93 new members. A banquet followed at which a splendid menu was served and some fine speeches made.

It is announced that a union meeting of the congregations of the city will be held next Sunday evening at the Dry stree Friends' church. The local W. C. T. U. has arranged for this meeting, which will be addressed by Miss Frances Ensign of Columbus, state corresponding secretary of the W. C. T. U.

DEATH RECORD.

Martha M. Hunt.

Martha M. Hunt, aged 74, died Monday morning at Canfield. Funeral services will be held Wednesday forenoon in the M. E. church at Canfield, and the remains will be taken to Champion, O., for burial.

Funeral of Mrs. Agnes Whitacre.

The funeral of Mrs. Agnes Whitacre of Alliance was held there Sunday afternoon, with a large attendance of relatives and friends, including Mr. and Mrs. Carl Vogel, Mr. and Mrs. Charles Vogel, Mr. and Mrs. Eli Couts and Mr. and Mrs. William Couts of this city. Messrs. Couts were pall bearers.

WALTON GOT THE JOB.

Contract Let for Printing of Ballots for the Spring Election.

Lisbon, March 17.—(Special.)—The Columbiana county board of deputy election supervisiors met at the court house this afternoon and awarded the contract for the printing of 30,000 municipal and township ballots and 30,000 board of educational tickets for use at the April elections. The contract was awarded to T. J. Walton of Salem, he being the lowest bidder. His figure was $241.25.

Three other bids were received, all being within $2.50 of Mr. Walton's bid. The other bidders were Betz & Orr of East Liverpool, the A. K. Tatem Label Co. of Salem, and the Buckeye [illegible]hing Co. of Lisbon.

WILL TAKE BIG DELEGATION

To Marietta for Department Encampment—Low Rates Secured From Salem.

Salem G. A. R. veterans are preparing to send a big delegation from this part of the county to the G. A. R. department encampment at Marietta during the second week of May. H. S. Bare, local agent of the Pennsylvania lines, has eceived a communication from J. K. Dillon, district passenger agent at Pittsburg, quoting the folowing round trip rates: $3.15 from Salem, $3.35 from Columbiana, $3.45 from Youngstown.

If the Salem post will guarantee 200 excursionists, the railway company will provide a special train from Columbiana. The rates will be good selling on May 11 and 12, returning to May 16.

The matter was brought before Trescott Post No. 10 at its meeting Monday evening. The post will guarantee 200 tickets, and will make an effort to have the special train start from East Palestine. It will leave Salem on Monday morning, May 11.

Night Was Her Terror.

"I would cough nearly all night long," writes Mrs. Chas. Applegate, of Alexandria, Ind., "and could hardly get any sleep. I had consumption so bad that if I walked a block I would cough frightfully and spit blood, but when all other medicines failed, three $1.00 bottles of Dr. Kings New Discovery wholly cured me and I gained 58 pounds." It's absolutely guaranteed to cure coughs, colds, la grippe, bronchitis and all throat and lung troubles. Price 50c and $1.00. Trial bottles free at Bolger & French's drug store.

Will Be Enlarged.

The plant of the Cherry Valley Iron company in Leetonia, will be improved and enlarged.

No Pity Shown.

"For years fate was after me continuously," writes F. A. Gulledge, Verbena, Ala. "I had a terrible case of Piles causing 24 tumors. When all failed Bucklen's Arnica Salve cured me. Equally good for Burns and all aches and pains. Only 25c. at Bolger & French's drug store.

DON'T FORGET! DEMOCRATIC NOMINATION, CONCERT HALL, WEDNESDAY, MARCH 18, 7:30 P. M.

St. Patrick's Supper.

Tuesday night from 5:30 to 8:30 in the Marquette club rooms. Benefit of St. Paul's church. All invited. Admission 35c. 63-i

GRAND ST. PATRICK'S BALL TONIGHT IN EUTERPEAN HALL OVER POSTOFFICE.

DON'T FORGET! DEMOCRATIC NOMINATION, CONCCERT HALL, WEDNESDAY, MARCH 18, 7:30 P. M.

This is to certify that I heartily recommend the use of the Freeman Curved and Ruler in the cutting of ladies' garments. Being acquainted with Miss Freeman, the inventor, I can truthfully say that she is a fully competent scientific instructor, her methods being both simple and accurate.

MISS O. L. ROYER,
64-tf North Lundy Street.

Only Cure for Dyspepsia.

Mrs. Franklin Bush, of New Castle, Del., says: "I suffered for years with dyspepsia. Used to have great distress and belching. I tried everything I could hear of, but nothing helped me till I took Brazilian Balm, and one 50 cent bottle cured me completely."

All Humors

Are impure matters which the skin, liver, kidneys and other organs can not take care of without help, there is such an accumulation of them.

They litter the whole system.

Pimples, boils, eczema and other eruptions, loss of appetite, that tired feeling, bilious turns, fits of indigestion, dull headaches and many other troubles are due to them.

Hood's Sarsaparilla and Pills

Remove all humors, overcome all their effects, strengthen, tone and invigorate the whole system.

"I had salt rheum on my hands so that I could not work. I took Hood's Sarsaparilla and it drove out the humor. I continued its use till the sores disappeared." MRS. IRA O. BROWN, Rumford Falls, Me.

Hood's Sarsaparilla promises to cure and keeps the promise.

MAPLE SUGAR SEASON PRACTICALLY CLOSED.

The recent warm weather has caused the buds on maple trees to swell, and this means that the syrup season is doomed, as good syrup cannot be made after the buds start their growth.

Sap does not run freely after the buds swell and even that secured after that time does not make clear syrup nor of good flavor.

Early in the spring it was thought the syrup season would go beyond all precedent, but warm weather came so abruptly and has lasted so long that there will be but little syrup made now and it will be of poor quality.

Farmers are much disappointed over the outcome and some are talking of pulling their vessels and quitting the business for this year.

The ground has been moist enough for a good yield but trees never do well unless there is freezing enough to check the buds and chill the ground. It requires alternate freezing and thawing with wet snows to make a good sugar season.

DEAD OF THE DAY.

John W. Candler.

Boston, March 17.—Former Congressman John W. Candler, of Brookline, died of heart disease at Providence, R. I. Mr. Candler was interested largely in the Florida Southern and other railroads. He was born in 1828.

Eli S. Quintard.

New Haven, Conn., March 17.—Eli S. Quintard, formerly superintendent of the Cincinnati, Sandusky and Cleveland Railroad company, is dead at his home here, aged 86 years.

NATIONAL CAPITAL NOTES.

William J. Pike, of Pennsylvania, has been appointed United States consul at Vittau, Germany.

The navy department has granted the application of Surgeon Will F. Arnold, on duty on the Asiatic station, for the recall of his letter of resignation.

Officials of the International Union of Commercial Telegraphers and of the Order of Commercial Telegraphers of America are in session here. An effort is making to consolidate the two organizations.

The war department has embarked on the extensive work of compiling and publishing a complete roster of the officers and enlisted men of the Union and Confederate armies.

THE EARNINGS OF A GREAT SYSTEM

Noteworthy among the features of the Pennsylvania's annual report is the fact that the gross earnings of the entire system amounted to just half of the combined railways of Great Britain, which furnished a fair example of the amount of traffic handled by this great institution. The report shows that while 6 per cent was distributed in dividends, about 12 per cent was actually earned, and further that the earning capacity of the stock is not less than 18 per cent. Some idea of the vastness of the operations of the Pennsylvania may be gathered from the gross earnings, which amounted in round numbers to over $200,000,000, or about $4,250,000 each week. The gross increased over 1901 $21,222,986. The net for the year was $67,629,592, increase $2,716,100.

Purchased Farm.

Through O. J. Astry, real estate dealer, Daniel Hartzell of Irondale, has purchased the Ebbert Yates farm of 70 acres located near Highland church, south of this city. The price paid was $4,000 and possession will be given as soon as Mrs. Smith, widow of the late Charley Smith, vacates the premises, which will be soon as she can advertise a sale of the effects of the farm.

"HELPS HEALTH FORCE"

QUAKER CITY BAND ORCHESTRA

Members of the A. F. of M. Furnish music for all occasions. Inquire of E. L. GILSON, Bell phone 412, or J. W. BRICKNER, 128 East Broadway.

WHY SUFFER WITH CHRONIC STOMACH TROUBLE,

Dyspepsia, or Catarrh of Stomach. Severe and long standing cases absolutely cured by the new and successful treatment,

NAU'S DYSPEPSIA CURE.

"Have suffered for 12 years; tried 10 doctors and all kind of Medicines,—Nau's Dyspepsia Cure entirely cured me. I vomited my food, could not eat, had waterbrash, heartburn; catarrh of stomach; was disgusted with life and disappointed with the many cures, but, thanks to this great remedy which cures the cause, I am again well. (Signed):
MRS. T. E. AVERY, Boonton, N. J.

FOR SALE BY DRUGGISTS OR DIRECT.

PRICE $1 A BOTTLE; 6 BOTTLES, $5.

The F. Nau Company, 203 Broadway, N. Y., and Portland, Ore.
Send for booklet.

Sold by BOLGER & FRENCH, Main street and Broadway.

SALEM BUSINESS COLLEGE

teaches you how to EARN DOLLARS. That is our business, and the success of our graduates indicates that we do it well.

NOW is the time to enroll. We give you a month's trial. For further information call on or address.
W. H. Matthews, Prin.
Trimble Block.

C. F. LEASE,
Justice of the Peace and Notary Public.

Office 115 East Main street, ground floor. Fine building lot on Depot street for sale at a bargain.

"HAYES' FOR LINENS."

SUIT OPENING

Thursday, March 19th.

Mr. Butz, representing the Coat and Suit Department of Strawbridge & Clothier, will be with us. Complete line of Suits and Coats. Special measurements taken at no extra charge.

We have a very complete line of Table Damasks with Napkins to match. New patterns—are handsome—quality excellent.

New Muslin Underwear.
New Embroideries.
New Laces. New Trimmings.

12 ART SQUARES
3x9 feet, - - - - $4.00 each

ALBERT HAYES.

20th Century Tailors....

Suits made to order from $14 to $25. Pants, $4.50 to $9.00. Fit and workmanship guaranteed. Cleaning, pressing and repairing neatly done.

103 1-2 EAST MAIN STREET.
Above Galbreath's Meat Market.

E. H. McCARTY
GROCER.

STEP LADDERS

Every house should have a step ladder. Don't borrow your neighbor's any more. We have the best ladder and the lowest price. They are light, strong, good wood, and well made. 5 ft. Ladder 50c, 6 ft. Ladder 60c, 7 ft. ladder 70c.

E. H. McCARTY.

Buy a DAILY NEWS Want Postal Card. On sale at all drug stores and news stand.

Great Closing Out Sale

For the NEXT 30 DAYS at the

UNION CLOTHING HOUSE

This is no bluff but the real stuff. A $15,000 stock of the very finest and most stylish goods will be slaughtered right and left at prices never known before in Salem or in the State of Ohio. We are doing this to raise money as we must have the cash, and never before were such bargains placed before a public as we have ready for you, and remember this is a new stock, only one season in business. Remember IT MUST BE SOLD IN 30 DAYS, and don't let this chance go by, but come at once and secure some of these great bargains.

Men's Suits

$ 8.00 Men's Suits	Sale Price $ 4.50
10.00 Men's Suits	Sale Price 6.00
12.50 Men's Suits	Sale Price 7.00
15.00 Men's Suits	Sale Price 8.50
18.00 Men's Suits	Sale Price 10.00

Men's Trousers

$2.00 Pants	Sale Price $1.30
3.00 Pants	Sale Price 1.75
4.00 Pants	Sale Price 2.50
5.00 Pants	Sale Price 2.98

Men's Working Shirts
The Good Kind.

50c Black and White Stripe Shirts	Sale Price 30c
75c Jersey Over Shirts	Sale Price 38c
$1.00 Jersey Over Shirts	Sale Price 69c

Men's Fancy Shirts

Men's 50c Fancy Dress Shirts	Sale Price 35c
Men's $1.00 and $1.25 Fancy Laundered Shirts	Sale Price 75c

Hats and Caps==all New

Men's $3.00 Hats	Sale Price $2.00
Men's $2.50 Hats	Sale Price 1.75
Men's $1.50 Hats	Sale Price 98c

Young Men's Suits

$ 8.00 Young Men's Suits	Sale Price $4.50
10.00 Young Men's Suits	Sale Price 6.25

Boys' and Children's Clothing

$2.50 Boys' Suits	Sale Price $1.25
3.00 Boys' Suits	Sale Price 1.75
4.00 Boys' Suits	Sale Price 2.25
5.00 Boys' Suits	Sale Price 3.00
6.00 Boys' Suits	Sale Price 3.75

Overalls

Best 50c Overalls	Sale price 38c

Don't miss the opportunity to get some of these Bargains. It means Money in your pocket.

THE UNION CLOTHING HOUSE

No. 57 E. MAIN STREET, : : : SALEM, OHIO.

Remember this Great Slaughter Sale will only last 30 Days. First Come, First Served. REMEMBER THE PLACE.

Our Judgment Has Been Endorsed

By many of the most notable men in this vicinity. They have examined our selections of

Spring Woolens and Worsteds

and pronounced them to be exquisite in styles and thoroughly pleasing in colorings. They have substantiated their opinions by good orders.

If you have not already seen our superb collection of Spring fabrics, we want you to come in soon. Take a few minutes some noon, or on your way to business in the morning, we will show you the new styles, the splendid new fabrics and tell you what a Suit or Spring Overcoat will cost. We think its moderation will surprise you.

J. Atchison & Son,
[illegible]0 Main Street.

GRAND OPERA HOUSE.

THURSDAY MARCH 19.

The most important dramatic event of the season. The original production of

UNDER SOUTHERN SKIES.

By Lottie Blair Parker, author of "Way Down East," as presented three months at the Theater Republic in New York City.

The Best Southern Play Ever Written

"Better than "Way Down East."

Prices 25, 50, 75c and $1.00.

Seats on sale Tuesday morning.

CLOTHING TO ORDER.

Whether you wear ready made or made to order garments, the main things you look for are fit and satisfaction.

We give you both. Skilled cutters and careful workmen are prime factors in a successful merchant tailoring business. Getting proper stuffs is the easy part. Getting them at fair prices is simply good merchandising. Combining both these things in one service is what insures success. We are proud of the reputation our Tailoring Department has won. You'll be proud of your clothes if we make them. They have the same label as in former seasons,

SCHLOSS BROS. & CO.

Which is a guarantee of perfect fit and workmanship.

SMITH & ECKSTEIN.

ORIENTAL BLEND FLOUR

always gives satisfactory results and one sack will make more good bread than any other flour, because of its scientific blending, neither will your bread dry as quickly as will bread baked from the ordinary flour.

Oriental Blend Flour

is milled especially for us, and is superior to and unlike any other flour sold in Salem, and one trial will convince the most skeptical that

Oriental Blend Flour

is the most certain of perfect results in baking, is the most economical, because it is equal to any flour that costs more money, and superior to flour that cost same price, and with

Oriental Blend Flour

like all Oriental brand of goods goes the cash checks that means an extra discount. These checks secure you many useful and valuable premiums.

With Tea and Baking Powder we have special premiums Call and see them.

THE ORIENTAL TEA & CHINA CO.

We have a few more Apples at

10c A PECK.

Home made Sauer Kraut 4c a pound, 3 pounds for 10 cents.

24 Oranges for 25 cents.

H. G. Camp Grocer. BOTH PHONES 26. 185 BROADWAY

Planing Mill Work

and all kinds of

Building Lumber

at

Lowest Market Prices.

:o:

The Salem Lumber Co.

Estimates furnished from Plan.

SEEKEST THOU FOR

A NEW AND BETTER LIFE, POOR SUFFERER?

Paine's Celery Compound

Will Give You That Health That Leads to True Earthly Happiness.

Who dares deny the assertion that Paine's Celery Compound makes sick people well and happy? Physicians and the tens of thousands saved from the perils of disease and plucked from the grave, have given proof that the wonder-working medicine is a life saver. Today, Paine's Celery Compound is the one true and guaranteed specific recognized and prescribed for all diseases arising from a debilitated nervous system. It is a positive cure for insomnia, wasting strength, dyspepsia, neuralgia, rheumatism, liver and kidney troubles. For all such complaints Paine's Celery Compound has done marvelous things and triumphed when all other means failed. Mr. J. G. Lamson, Prairie View, Ill., gratefully writes about his restoration to health as follows:

"I am nearly seventy-five years old, and have put off being carried to the grave-yard and gone to farming again. Paine's Celery Compound is my life and strength. It has raised me from a low condition of life to the best of health. When I first commenced with the Compound, I weighed one hundred pounds, but now I weigh one hundred and twenty pounds. I am well and feel well, and my neighbors all congratulate me upon my good health and looks."

Southern California.

Magnificent scenery, beautiful parks, splendid homes, fine orange groves, and glorious climate have made Southern California attractive to both the tourist and homeseeker. To reach this phenomenal region take that great trans-continental route, "The Overland Route." All tickets are good via Denver and Salt Lake City. For full information address F. B. Choate, 515 Park building, Pittsburg, Pa. 261-tf

READY

We are now ready with the finest and largest assortment of up-to-date Wall Papers ever shown in our store. Come in and let us show you some of the new ideas in hanging—somewhat out of the old "rut." We have mostly exclusive designs which cannot be obtained elsewhere. Just now, while the stock is unbroken is the time.

New room mouldings, plate rails and wood trimmers, the latest things.

AT McMILLAN'S

WALL PAPER STORE.

PERSONAL MENTION.

H. R. Kale made a business trip to Leetonia today.

Miss Margaret Russell was in Cleveland on business today.

Will Iler of Newgarden street is confined to his home by an attack of grip.

Will Jewell took sick while at the Woodruff foundry this morning and had to go home.

Miss Kate Sall of Wooster is visiting Mr. and Mrs. Charles Burris in Depot street for a few days.

Carl Moore has resigned a position in the Victor foundry and this morning went to work at Woodruff's.

Miss Ida Grove of McKinley avenue, who has been visiting friends in New York City for several weeks past, returned today.

Mr. and Mrs. John White of New Franklin returned to their home today after a visit of two weeks or more with Salem relatives.

Mrs. Ella Deeney of East Main street who has been in Cleveland for the past week attending the millinery openings, returned this morning.

Miss Sadie Green, who has been in Cleveland working at the home of Mr. and Mrs. W. C. Boyle for some months, came to the city this forenoon.

Harry W. Wilson visited relatives in Massillon Sunday. He was accompanied home by his wife, who had been spending a week with relatives there.

F. A. Haifley and William Post left early this morning for Riverside, at Bossert's dam, where they put in the day angling for the soft and elusive sucker.

A. L. Bush and wife of Lima, who were called here last week on acount of the death of the late Martha Shively, mother of Mr. Bush, returned to their home today.

Charles Cole of Sewickley, Pa., who is known here, passed through the city on train No. 9 this forenoon. He is on his way west, where he expects to spend some time in Colorado and California.

George Kasman, an Austrian, arrived in the city Monday night and will go to work in the Buckeye yards. He will make his home with his brother, John Kasman. He came direct from Austria.

Louis Kaplan of West Main street, who was united in marriage to Miss Anna Cohen in Cleveland Sunday evening, came to the city this morning, Mrs. Kaplan will come on from Cleveland this evening, and they will go to housekeeping here at once.

Mr. and Mrs. Clark Norris of La Moille, Ill., accompanied by Miss Alice McMillan of this city, arrived here Monday after a week's visit in Pittsburg, Baltimore and Washington. Mr. and Mrs. Norris, after spending the day here, left last night for their home.

Condition Not Improved.

John M. Sears, who has been confined to his home in Ellsworth avenue for some time with stomach and bowel trouble, is not improving. A trained nurse is now employed to care for him. Today Mr. Sears was reported to be no better and relatives fear the illness will prove serious.

Brutally Tortured.

A case came to light that for persistent and unmerciful torture has perhaps never been equaled. Joe Golobick of Colusa, Calif, writes. "For 15 years I endured insufferable pain from rheumatism and nothing relieved me though I tried everything known. I came across Electric Bitters and it's the greatest medicine on earth for that trouble. A few bottles of it completely cured me." Just as good for liver and kidney troubles and general debility. Only 50c. Satisfaction guaranteed by Bolger & French, druggists.

But One Boy.

The graduates from the Columbiana high school this year are Dorothy McGinnis, Leila Beard, Ota Orr, Pearl Bushong, Ada Houck and Roy Holloway.

Working Night and Day.

The busiest and mightiest little thing that ever was made is Dr. King's New Life Pills. These pills change weakness into strength, listlessness into energy, brain-fag into mental power. They're wonderful in building up the health. Only 25c per box. Sold by Bolger & French.

WANTED—A GIRL FOR GENERAL HOUSE WORK. APPLY AT 29 N. UNION STREET.

Grippe Cured.

"Last winter I had a bad cold and severe cough. I was lame in every joint and muscle. I was sick and felt as though I was coming down with typhoid fever. It was no doubt a bad case of grippe. Mr. E. P. Budge gave me a bottle of Brazilian Balm, saying he was sure it would help me. The relief was almost instantaneous. It quickly stopped my cough and took the grippe with all the pains and soreness out of my system. I gave the balance of the 50-cent bottle to Mrs. Bishop Wiley for her daughter. It proved so beneficial she says she never intends to be without it."—Edwin Fitz Jones, Cincinnati Ohio

ANY COMPLAINTS REGARDING THE DELIVERY OF THE DAILY NEWS SHOULD BE SENT TO THE OFFICE AT ONCE.

WE'RE NOT EXACTLY VAIN

but very enthusiastic over our Carpet and Curtain Stock.

We've been telling you many truths about this department, but printers' ink alone cannot convey to you an accurate idea of our magnificent showing. Never have we shown a handsomer line of ***fine velvet brussels*** carpets or more desirable patterns in ***tapestry brussels*** than now. There's another point for you to consider—we carry all these carpets in the ***full roll***, cut and make them here, and you see every yard of your carpet before you buy it. Another point—***only the best qualities*** are carried by us; no inferior goods offered at top prices under the guise of being the ***best***.

In ***9x12 feet rugs*** we show ***50 patterns by actual count***. Don't pity us, we don't need it. Never mind about the hard work, just come in and ask to see these lines. We have courteous salesmen who are anxious to serve you and serve you well.

Lace curtains and portieres

Choice dainty patterns and serviceable fabrics.

CONVERSE & COMPANY.

SUCCESSFUL.

Induced Dr. Howard Company to Make Special Price.

After a great deal of effort and correspondence, M. S. Hawkins, the popular druggist succeeded in getting the Dr. Howard Co., to make a special half-price introductory offer on the regular fifty cent size of their celebrated specific for the cure of constipation and dyspepsia.

This medicine is a recent discovery for the cure of all diseases of the stomach and bowels. It not only gives quick relief, but it makes a permanent cure.

Dr. Howard's specific has been so remarkably successful in curing constipation, dyspepsia and all liver troubles, that M. S. Hawkins is willing to return the price paid in every case where it does not give relief.

The old-fashioned idea of dosing with mineral waters, cathartic pills or harsh purgatives will soon be a thing of the past. The best physicians are prescribing Dr. Howard's specific because it really gives the desired results and on account of the small and pleasant dose that is needed.

Headaches, coated tongue, dizziness, gas on stomach, specks before the eyes, constipation, and all forms of liver and stomach trouble are soon cured by this scientific method.

So great is the demand for this specific, that M. S. Hawkins has been able to secure only a limited supply, and every one who is troubled with dyspepsia, constipation or liver trouble should call upon him at once, or send 25 cents, and get sixty doses of the best medicine ever made, on this special half-price offer with his personal guarantee to refund the money if it does not cure.

Colonist Tickets to West and Northwest via Pennsylvania Lines.

From February 15th to April 30th, inclusive, one way second-class colonist tickets to California, North Pacific Coast points, Montana and Idaho, will be sold at low fare via Pennsylvania Lines. For particulars apply to nearest Ticket Agent of the Pennsylvania Lines. 28-eod & wkly

Mixed Lawn Grass Seed

Blue Grass Seed,

Timothy Seed,

White Clover Seed,

FOR SALE BY

Trimble Bros.,

Old Reliable Druggists.

ONION SETS

We have just received a shipment of fine solid Onion Sets. Every one a producer.

GARDEN SEEDS—We handle some of the best kinds—package and bulk.

L. B. HARRIS,

BOTH PHONES 35.

ELSWORTH AVENUE.

Sweet Peas in Bulk Landreth's.

Also Landreth's Garden Seeds,

Landreth's Onion Sets,

Landreth's Lawn Grass,

—AT—

HAWKINS' DRUG STORE.

HAWLEY'S.

WEDNESDAY, MARCH 18

We will have our SPRING WALL PAPER pretty well in shape. Ours is such a mammoth stock, such a great variety, that it can't be sampled in a day, nor a week, but by Wednesday we will show all our new SPRING 1903 PAPERS and would be glad to show them to you.

QUEENSWARE.

Those who are in need of a DINNER OR CHAMBER SET this spring will do well to call at my store and see what I have to offer them before buying as we have the goods and price to please. The best Coffee in town for the money.

31 East Main Street L. H. DOBBINS.

A NEW WRINKLE

need not show in your photograph if we make it, and it will be like you, too.

BURTT LEEPER.

GO-CARTS

Sunshine brings the babies out—if you have a go-cart get in the push. Our line is suggestive in artistic designs and the prices range from

$6 to $30.

MATHER'S FURNITURE STORE

ROCKERS

The best and largest display of medium and high grade Rockers to be found. All designs and all prices. We have them from

$1 to $50.

This Style $2.50

BLANKETS AND ROBES

At 25 to 30 per cent. reduction.

This includes all of our best stock, as well as the cheaper. You can afford to lay them away till next winter.

KNOWLES & DOUTT,

69 East Main Street.

Everybody says that our

CATAWBA PEAS

are the finest in the city.

10 CENTS A CAN.

CHARLES C. [illegible]FFER,

[illegible] STREET.

C. C. PHONE 324.

F. Y. ALLEN

Mess Mackerel. Monarch Shrimps.

Smoked Sturgeon in Tomato Sauce.

Hamberger Eels. English Cockles.

Star Lobsters. Smoked Halibut.

Cod Fish Middles.

Salmon Steak. Broiled Mackerel.

Little Neck Clams.

Imported and Domestic Sardines.

[illegible]y Boned Herring.

Fresh Country Eggs.

Ream's Home Made Bread.

Both Phones 347.

Miss Ettie Riley of Indpls. had

Violent Cough 12 years

One 50 Cent Bottle of

BRAZILIAN BALM cured her.

CLOSING OUT SALE

Our Stock, Consisting of

10 FINE PIANOS 10

will go, as I positively intend to go out of Piano business. Sterling, Huntington, Smith & Barnes and Hallet & Davis Pianos to select from. And we here take occasion to remark that, notwithstanding the ***malicious*** report to the contrary, the Sterling is a strictly union made Piano. A letter from the secretary of Piano Makers' Union to this effect is yours for perusal.

SOME OF THE BARGAINS

1 STERLING, been rented..........$210.00
1 SMITH & BARNES, regular $375.00..........240.00
1 HALLET & DAVIS, regular $400.00..........275.00
1 USED ORGAN..........20.00
1 6-OCTAVE ORGAN, NEW..........60.00

This Organ has four and one-half sets of reeds and is worth regular $115.00. You never had this opportunity before. We are after the cash buyer, but if you want time, you can make your own terms.

J. FALKENBERG.

OPEN EVENINGS.

DORCAS SHOES

Have no peer, that's why they're here.

EALY & WARRICK

Sell Them.

Young women may avoid much sickness and pain, says Miss Alma Pratt, if they will only have faith in the use of **Lydia E. Pinkham's Vegetable Compound.**

"DEAR MRS. PINKHAM:—I feel it my duty to tell all young women how much **Lydia E. Pinkham's** wonderful **Vegetable Compound** has done for me. I was completely run down, unable to attend school, and did not care for any kind of society, but now I feel like a new person, and have gained seven pounds of flesh in three months.

"I recommend it to all young women who suffer from female weakness."—MISS ALMA PRATT, Holly, Mich.

FREE MEDICAL ADVICE TO YOUNG GIRLS.

All young girls at this period of life are earnestly invited to write Mrs. Pinkham for advice; she has guided in a motherly way hundreds of young women; her advice is freely and cheerfully given, and her address is Lynn, Mass.

Judging from the letters she is receiving from so many young girls Mrs. Pinkham is inclined to the belief that our girls are pushed altogether too near the limit of their endurance nowadays in our public schools and seminaries.

Nothing is allowed to interfere with studies, the girl must be pushed to the front and graduated with honor; often physical collapse follows, and it takes years to recover the lost vitality,—often it is never recovered.

A Young Chicago Girl Saved from Despair.

"DEAR MRS. PINKHAM:—I wish to thank you for the help and benefit I have received through the use of **Lydia E. Pinkham's Vegetable Compound and Liver Pills.** When I was about seventee years old I suddenly seemed to lose my usual goo health and vitality. Father said I studied to hard, but the doctor thought different an prescribed tonics, which I took by the quart without relief. Reading one day in the paper of Mrs. Pinkham's great cures, and finding the symptoms described answered mine, I decided I would give **Lydia E. Pinkham's Vegetable Compound** a trial. I did not say a word to the doctor; I bought it myself, and took it according to directions regularly for two months, and I found that I gradually improved, and that all pains left me, and I was my old self once more.—LILLIE E. SINCLAIR, 17 E. 22d St., Chicago Ill."

Lydia E. Pinkham's Vegetable Compound is the one sure remedy to be relied upon at this important period in a young girl's life; with it she can go through with courage and safety the work she must accomplish, and fortify her physical well being so that her future life may be insured against sickness and suffering.

$5000 FORFEIT if we cannot forthwith produce the original letters and signatures of above testimonials, which will prove their absolute genuineness.

Lydia E. Pinkham Medicine Co., Lynn, Mass.

Poker Friends.

"No, I am not popular any more with the gang," moaned a business man who used to entertain largely at poker. "I haven't touched a card in seven years. The friends I made at the poker table were near and dear to me. When I lived on the seventh floor of a tenement, they flocked to see me nightly, climbing the stairs without a murmur. When I moved to the Bronx, they followed me. When I settled in Jamaica, the ride to my house did not [illegible] too long for them, nor did they mi[nd] the journey home at 3 or 4 in the morning. When I realized that I was supporting them with my losses, I tore up the cards and cracked the chips with a hammer. When, lo, behold, every mother's son of them knew me no more! I lived so far away that it was impossible to find time to come to visit me. I am sure that if I had opened a poker game in the darkest cell in the bottom of the bottomless pit they would have come to play with me. To regain their friendship it is only necessary to announce a reopening of the game."—New York Press.

Cough Settled on Her Lungs.

"My daughter had a terrible cough which settled on her lungs," says N. Jackson, of Danville, Ill. "We tried a great many remedies without relief, until we gave her Foley's Honey and Tarr which cured her." Refuse substitutes.

Sold by Trimble Bros.

Wanted to "Realize."

Three-year-old Julia wanted to write Santa Claus to bring her a "shoot gun." When asked what she wanted it for, she said:

"I want to shoot one of pap[a's] cattle and get the money out of it. [Fo]r papa says there is money in cattle."—Little Chronicle.

Humors

Come to the surface in the spring[illegible]s in no other season. It's a pity they don't run themselves all off th[illegible]ppe[illegible] in spite of pimples and othe[illegible]othin[illegible]ey mostly remain in the sy[illegible] Hood's Sa[illegible]hem and [illegible]all th[illegible] troubles [illegible] the sys[illegible] Hood's[illegible]

A Humorous Mixture.

In a Scotch church an old minister who was very deaf was also very anxious to introduce some new hymnbooks into the church and asked his precentor to give out the notice immediately after the sermon. The precentor, having a notice of his own, gave out that members of the congregation wishing to have their children baptized were to send their names into the vestry. The old minister, thinking that it was the notice about the hymnbooks, stood up and said, "And I wish to say, for the benefit of those who have not any, that they may be had in the vestry any afternoon, between the hours of 3 and 4—ordinary little ones at a shilling each, and special little ones, with red backs, at one and three."

Raw or Inflamed Lungs

Yield quickly to the wonderful curative and healing qualities of Foley's Honey and Tar. It prevents pneumonia and consumption from a hard cold settled on the lungs.

Sold by Trimble Bros.

Sahara's Oases.

Some of the oases of the Sahara are quite large, one of them being 120 miles long and fifty-eight miles wide. The springs are of various kinds—hot, cold, mineral or gaseous. The Kargha oasis has a population of 8,000. They raise grain, onions and dates, but live on the least possible amount of food, work and reasoning power. Marshes abound and fever prevails.

Foley's Kidney Cure makes the kidneys and bladder right. Contains nothing injurious.

Sold by Trimble Bros.

Only the Beginning.

"Is this, then, to be the end of our romance?" he asked.

"No," she answered. "My lawyer will call on you in the morning. I have a bushel and a half of your letters."—Chicago Record-Herald.

La grippe coughs yield quickly to the wonderful curative qualities of Foley's Honey and Tar. There is nothing else "just as good."

Sold by Trimble Bros.

Moon Worship Among Many Peoples.

Figures of the moon as religious emblems can be traced to a very high antiquity. The ancient Egyptians had two moon gods—Khons or Khonsu and Tet or Thoth. The latter wore the moon on his head, either as a full moon or as a crescent. The divine honors paid to the cat on the banks of the Nile were probably due to its supposed connection with the moon, as shown by the changeable pupil of the feline eyes. In Greece both Phœbus and Phœbe were moon gods, and by Isis the Greeks understood the same planet. The Romans had many gods. With them Luna was the moon, the daughter of Hyperion and sister of the sun. According to Livy, the temple of Luna stood on the Avertine.

The ancient Goths, Germans and Finns were all moon worshipers, and in ancient Britain the moon occupied a high position in the celestial hierarchy of the Druids, who were always represented as bearing crescents in their hands. It is possible, too, that Andraste, the goddess to whom Boadicea appealed with outstretched hands, was the moon.

Joking Friends In Old Days.

In a romantic and picturesque old hall in Derbyshire, England, is one of those curious relics of bygone times which carry the mind back to the habits and customs of our great-great-grandfathers. A handcuff looks a strange thing to be fixed to the screen of the banqueting hall of a baronial mansion, but one is there. When the banquet had advanced toward its zenith, if any gentleman among the guests refused to drink the full quantity that was deemed the proper thing at that time he was merrily carried to the oak screen and placed with his arm upraised and secured and locked in that position by the iron ring. His sleeve, then wide open, offered a tempting receptacle for the wine which he had refused to drink, and the contents of the goblet, with as much more as the roisterers thought fit, were poured down the unlucky victim's arm, and woe be to him if he did not take the joke in the spirit in which it was given.—Philadelphia Telegraph.

Too Plebeian a Dish.

The pains of being a dignitary in an ancient country with a tradition of splendor is illustrated by this anecdote from India. It is related that the viceroy's eye lighted one day upon a dish at which he gazed for a moment with incredulity. "What is this?" he demanded at last. A trembling retainer gasped that it was rice pudding. No less a personage than the viceroy's consort had ordered the humble pudding which eminent statesmen may be seen eating at their clubs with undisguised enjoyment any day of the parliamentary session. But the viceroy frowned. "Take it away," he said. "Never let me see such a thing again." This is how the orient differs from the occident. Rice pudding might have ruined the dignity of the vice regal table in native opinion.

Chinese Transportation Methods.

The cheapest method of transportation in the world is that by Chinese junks that are dragged up and down their winding rivers by strings of sweating men, who are paid only 8 cents a day for their work and have to pay their board out of that small sum. Next in cheapness to transportation by junk is transportation by camel team. This method is used in distributing coal. Great numbers of Mongolian camels, led by a string through their pierced noses and tied one to the other, each carrying two baks of coal strung across their backs between the humps, are to be seen winding their way from the coal mines to the larger cities in northern China and covering with their swinging steps about twenty miles a day.

A Free Translation.

Willie Emerson-Smith (reading)—And they gathered from the dollar of the earth—

Teacher (in astonishment)—From the wha-a-t?

Willie Emerson-Smith—From the dollar of the earth.

Teacher—The text says "from the four quarters of the earth.

Willie Emerson-Smith—Well, aren't four quarters a dollar?—Baltimore American.

His Sad Story.

"Cleanliness can do you no harm," said the housewife.

"I don't know about dat, ma'am," replied the dusty wayfarer.

"Did you ever lose anything by it?"

"Yes, mum. I was 'tattooed man' in a circus one time, an' when dey made me take a bath all de figures came off, an' I lost my job."—Chicago News.

He Needed the Money.

Bookkeeper—I would like a little more salary, sir. You see, I'm married now, sir—

Employer—And need the increase for your family?

Bookkeeper—No, sir; for myself. You see, my wife knows just what I'm getting now!

Golden Weddings.

"But, papa, things have changed since you were young."

"Yes, they have. Folks used to wait fifty years for a golden wedding, and now they demand it at the start."

Then She Got Mad.

She (having nothing else to say)—It's funny how we ever came to think so much of each other.

He—Funny? It's positively ridiculous!

The noblest characters are those who have steered the life saving vessel through storm tossed seas. A bed of down never nurtured a great soldier yet.

IN EXECUTIVE SESSION

Senate Still Listening to Arguments on the Panama Canal Treaty.

NOTHING MUCH ACCOMPLISHED.

Large Attendance of Both Parties. One Amendment After Another Voted Down—Greater Part of Day Devoted to Debate.

Washington, March 17.—Before the senate went into executive session Levi Ankeny, of Washington, was escorted to the desk of Mr Foster, his colleague, and sworn in. No legislative business of any kind was transacted in the open session.

Immediately after the senate went into executive session the order for the presentation of amendments with 15-minute speeches on them went into effect. There was quite a large attendance of senators, both political parties having summoned their adherents in the senate to be present with the view of making the best possible showing in case of division on party lines. Consequently the roll-calls of the day were well responded to and the vote cast was larger than had been expected.

The first vote was taken about 40 minutes after the doors were closed, and it came upon an amendment suggested by Senator Pettus, providing that the treaty should not go into effect until it should be approved by congress. This amendment was voted down by a large majority, all of the Republicans and some of the Democrats enrolling themselves against it.

Following the announcement of that ballot Senator Morgan offered a number of amendments, of which he had given previous notice, but they were passed upon adversely and without roll calls.

The second roll-call of the day was upon an amendment offered by Senator Morgan, providing for the acquisition of the canal zone in perpetuity and not by lease to be renewed after 99 years, as provided in the treaty. It was voted down.

The senate then took up Senator Bacon's amendment for the absolute control by the United States and Mr. Bacon addressed the senate in support of it.

Mr. Bacon was followed by other Democratic senators, all favoring the Bacon amendment. The Democrats expressed the opinion that before its completion the canal would cost not less than $300,000,000, and declared that so vast a sum should not be spent by this country without providing for the absolute and unconditional right to police, control and defend the canal. They contended that while both the political parties had adopted declarations favorable to an Isthmian canal, every such declaration had coupled with it the condition that the canal should be under American control.

The Republican senators warmly defended the treaty as it stands, contending that it affords ample protection to American interests.

During the discussion some of the Democratic senators called attention to the instability of many of the Central and South American republics and urged that on this account it would be necessary for the United States to be constantly on the spot with its means of protection. The Republicans replied that all the people of all parties in the South and Central American countries have such great respect for the United States as to insure the protection of its property, whatever the party in power.

The Bacon amendment, when put to a vote, was lost, 45 to 24, a strict, party vote.

Senator Teller thereupon offered an amendment retaining the language of article 23 as it stands, except the words, "with the consent of Colombia," in the provision permitting the intervention of the United States in case Colombia should prove unequal to the task of defending the canal, but it likewise was voted down, 46 to 24.

The senate then at 6:05 o'clock adjourned with the understanding that the other Democratic caucus amendment, that to article 4, should be disposed of first.

May Adjourn This Week.

Washington, March 17.—There were many individual conferences between senators over the Cuban reciprocity treaty and as a result of them it is stated with much confidence that the extraordinary session of the senate will adjourn finally before the close of the present week. One hopeful Republican senator fixed Wednesday as the date of final adjournment, and none of either party expect the senate to sit after Friday. Most of the Democratic senators have concluded to postpone debate of the questions involved in the treaty until consideration of the approval of the treaty by congress next December, and the present understanding is that only Senators McEnery and Foster, of Louisiana, will desire to talk at length on it during the present session.

Another Revolution Reported.

Montevideo, Uruguay, March 17.—A revolution has broken out in the departments of Rivera, Flores and Maldonado. The government does not attach any importance to the movement.

He Got It.

"You have a lovely hand," remarked the youth as he grasped the fair maiden's hash mixer.

"Do you really think so?" she queried in a tone that was calculated to push him over the hurdle.

"That's why," answered the unsuspecting victim of circumstances. "I admire a beautiful hand, but mine is apt to be mistaken for a ham. I wish I had one like yours."

"Then," suggested the willing maid, "why not pull yourself together and ask for it?"

P. S.—They are now selecting the furniture.

No Ennui There.

"No; we're never troubled with ennui out at my house. Our minds are always occupied."

"In what way?"

"Well, I'm trying to guess what my wife will say to me when I get home, and she's trying to guess what new excuse I'll have for being late."—Chicago Post.

Test of Altruism.

Little Willie—Pa, what's an altruist?

His Father—A man, my child, who carries his umbrella all day without using it and then is glad it didn't rain on account of the people who had no umbrellas with them.—Judge.

Her Dainty Detour.

"Madeleine is such a dainty little person!"

"Isn't she? Why, it just fascinates me to see her nibble her way round a hole in a bit of Swiss cheese."—Cleveland Plain Dealer.

Suspicious Symptoms.

Tiffington—I'm getting old.

Widdleton—Oh, no.

Tiffington—Yes, I am. I've begun to think that I look young for my years.—Brooklyn Life.

DO YOU COUGH DON'T DELAY TAKE KEMP'S BALSAM THE BEST COUGH CURE

It Cures Colds, Coughs, Sore Throat, Croup, Influenza, Whooping Cough, Bronchitis and Asthma. A certain cure for Consumption in first stages, and a sure relief in advanced stages. Use at once. You will see the excellent effect after taking the first dose. Sold by dealers everywhere. Large bottles 25 cents and 50 cents.

A Word to Women.

The peculiar organism of women is such that an extraordinary demand on the supply of blood is made in order to keep healthy and vigorous the female organs. If the blood is impure or lacking in sufficient nutrition, the muscles and tisues supporting the womb, and other female organs become weak, the womb falls causing much pain and distress.

There is no way to reach the cause of female trouble but through the blood. It must be supplied with healthy nutrition which is carried to the weakened organs to build them up and make them strong. Life Plant insures perfect digestion that the blood may be supplied with healthy nutrition to build up the weakened organs and stimulate the organs of excretion that the impurities may all be thrown off. The blood then purified goes on its mission laden with life-giving properties, permeates every organ, giving to each its vital element that makes it strong and perfect. Life Plant Renews Life. It not only purifies the blood, but supplies the vital element in the blood.

Life Plant is truly a wonder in medicine. Not because it accomplishes the apparently impossible, but because of the common sense manner of making cures. Try it now.

Female Trouble.

Mrs. L. M. Knisely, New Philadelphia, Ohio, writes:

I had lost my health and many of my friends believed me to be fast running into consumption. I used various remedies with very little benefit. My family became much alarmed about my condition. My husband hearing of the wonderful curative properties of Life Plant, prevailed on me to try it. I have used it with marked beneficial results, and am only too happy to recommend it to my sister women in affliction.

For Sale by All Druggists.

THE LIFE PLANT CO. - CANTON, O.

Sold by Trimble Bros. and M. S, Hawkins.

What to Eat To-day

Shredded Whole Wheat Biscuit perfectly nourishes the whole body. It can be prepared in 250 different ways. ***Split, toast and use it as bread.*** With cream it is superior to all other cereals. *Save this Recipe:*

One pint oysters, 1 cup milk, ½ cup cream, 1½ tablespoons butter, 1½ tablespoons Entire Wheat Flour, ½ teaspoon salt, ¼ teaspoon paprica, and 5 SHREDDED WHOLE WHEAT BISCUIT. Cut an oblong cavity from the top of the Biscuit, ¼ inch from sides and ends. Remove the top and all inside shreds, forming a basket. Dust these lightly with celery salt and paprica and heat through while you are preparing the oysters. Prepare a sauce by blending in the blazer the butter, flour, salt and paprica, then add the milk and cream, and stir until thick and smooth, then cook the oysters until plump, add to the sauce and fill the Biscuit baskets. Serve at once. *Sold by all grocers.*

Creamed Oysters In Baskets of SHREDDED WHOLE WHEAT BISCUIT

Send for "The Vital Question" (Cook Book, illustrated in colors) Free. Address

THE NATURAL FOOD CO., Niagara Falls, N. Y.

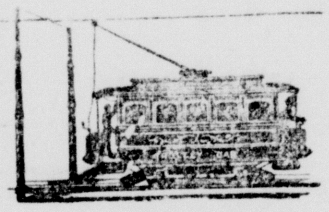

Wabash Trains

Will not run through Main Street for some time yet. Nor coal trains from the East End.

So do not be backward in buying of the motormen the **Books of Tickets** which give you **3 cent fares.**

7 checks for 25 cents.

We have taken some of the jolts out of the track lately, try it.

SOFT COAL

10c per Bushel

MRS JOB EVANS.

'PHONES 140.

BAR-BEN

THE GREAT RESTORATIVE

WILL CURE YOU.

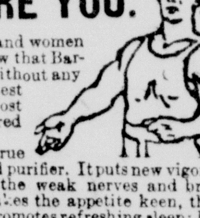

We want all men and women who are weak to know that Bar-Ben is truly and without any exception the greatest home treatment for lost vitality and its kindred afflictions.

BAR-BEN is a true nerve tonic and blood purifier. It puts new vigor and perfect health into the weak nerves and broken down system. It makes the appetite keen, the digestion perfect and promotes refreshing sleep; body, brain and nerves are built up rapidly under its use.

BAR-BEN is the scientific, natural and positive cure for all nervous diseases, lost vitality, night emissions and excesses, the effects of over work, worry, brain fatigue, the excessive use of tobacco, opium or liquor. No matter what has caused your trouble, Bar-Ben will bring you back to health. Don't wait another day. Get some Bar-Ben and begin taking it. The sooner you commence, the sooner your weakness will vanish.

All druggists, 50 cents or mailed on receipt of price. Write for free sample.

THE BAR-BEN REMEDIES CO., Cleveland, O

For sale by D. W. Bonnell, Bolger & French and Trimble Bros,

BIG G CURES in 1 to 5 days. Guaranteed not to stricture. Prevents Contagion. THE EVANS CHEMICAL CO. CINCINNATI, O. U. S. A.

MEN AND WOMEN.

Use Big G for unnatural discharges, inflammations, irritations or ulcerations of mucous membranes. Painless, and not astringent or poisonous.

Sold by Druggists, or sent in plain wrapper, by express, prepaid, for $1.00, or 3 bottles, $2.75. Circular sent on request.

PATTON & ARBAUGH,

Undertakers and Embalmers.

Prompt and careful attention given to all branches of the business. Office, No. 1 East Main street. C. C. 'phone 346. Night Calls 34 East Green street, C. C. phone 458.

D. E. MATHER,

Funeral Director and Embalmer.

Careful attention promptly given to al business. Office at 106-108 East Main street, 'phone No. 91. Night calls 449 McKinley Ave. Residence 'phone No. 167.

WALTER M. HOLE,

Funeral Director and Embalmer,

65 East Main Street.

Everything pertaining to the business promptly attended to. Telephone at office No. 71-2. Telephone at residence No. 71-3.

The Pittsburg, Lisbon & Western Railroad Co.

LISBON DIVISION.

Time Table, Effect Jan. 1st, 1903.

Trains Daily except Sunday.

CENTRAL TIME

Leave Salem	6:18 a. m.,	2:48 p
Arrive New Galilee	7:16 "	3:48
Leave New Galilee	8:25 "	5:10
Arrive Lisbon	9:30 "	6:08
Leave Lisbon	6:00 a. m.,	2:35 p
Arrive New Galilee	7:05 "	3:[illegible]
Leave New Galilee	7:20 "	5:18
Arrive Salem	8:21 "	6:10

This route will give you several hours more time in Lisbon than any other. Try it.

K. E. BARINGER, Traffic Manager.

PENNSYLVANIA LINES.

In Effect February 8, 1903.

Pittsburg, Ft. Wayne & Chicago Division.

Trains leave Salem by Central Time.

EASTBOUND. No.		WESTBOUND. No	
* 8	3:27 a. m.	† 41	8:21 a. m.
† 4	6:18 a. m.	9	9:15 a. m.
*310	9:53 a. m.	*319	9:[illegible]6 a. m.
† 3[illegible]	10:15 a. m.	* 31	3:58 p. m.
**34	[illegible]0:06 a. m.	† 45	6:10 p. m.
* 6	2:48 p. m.	*311	6:36 p. m.
*316	5:54 p. m.	* 15	8:35 p. m.
† 4	7:37 p. m.	*405	[illegible]0:30 p. m.
* 20	11:29 p. m.		

*Daily. †Daily except Sunday. **Sunday only.

Nos. 8, 6 and 20 for Philadelphia, New York and Washington.

No. 316 for Baltimore, Washington, New York and Philadelphia.

Nos. 319, 131 and 311 for Cleveland.

Nos. 9 and 15 for Chicago.

No 405 for Alliance, Canton, Mansfield Toledo and Detroit.

Nos. 41 and 4 between Pittsburg & Wooster, 4 and 45, Allegheny and Alliance Accommodations. Nos. 31 and 32 Pittsburg and Crestline Accommodation.

For time of trains and rates to all points apply to HOMER S. BARR, Passenger and Ticket Agent, Salem, O. Office 'phone 202. Residence 203.

C. A. & C. CLEVELAND, AKRON & COLUMBUS RY.

Trains Run by Central Standard Time.

[illegible]	502	538	528	504	510
	AM	PM	PM	AM	PM
[illegible] lve	*8 10	†1 20	*7 00	......	......
Hudson "	9 08	2 23	8 00	10*45	*7 45
[illegible] arr	9 35	2 53	8 30	11 10	*8 10
[illegible] lve	9 35	2 58	8 30	11 10	PM
Barberton	9 49	3 10	8 45	11*30	
Orrville arr	10 25	3 55	9 25	508	
lve	10 30	3 55	9 35	AM	
Millersburg "	11 12	4 40	10 20	†5 45	
Mt Vernon "	12 32	6 05	11 15	7 10	
[illegible] arr	*1 50	†7 30	*1 20	†8 40	
	PM	PM	AM	AM	

Northbound	527	535	503	507	
	AM	AM	PM	PM	
[illegible] lve	12*45	†6 55	12*05	†5 35	
Mt. Vernon "	2 25	8 28	1 30	7 10	
Millersburg "	3 55	9 46	2 44	†8 35	
Orrville arr	4 45	10 30	3 33	505	
lve	4 55	10 40	3 33	PM	511
Barberton	5 36	11 16	4 07	4 00	
[illegible] arr	5 55	11 35	4 25	4 17	AM
lve	6 05	11 35	4 25	4 17	*8 20
Hudson	6 35	12 05	4 55	*4 43	*8 45
Cleveland arr	*7 30	†1 05	*5 50	PM	AM
	AM	PM	PM		

*Every day. †Week days only.

Train for Warsaw, Trinway, Zanesville and intermediate stations on [illegible] Branch leaves Millersburg, 11:12 a. m. [illegible]

[illegible] A. FORD, General Pass. Agt. Pittsburg, Penn'a.

ERIE RAILROAD

...AND...

The Pittsburg, Lisbon & Western Railroad Co.

SALEM DIVISION.

TIME TABLE.

Central Standard Time.

Read Down — Read Up

7	5	3	1		2	4	6	8
p m	p m	a m	a m	L A	a m	p m	p m	p m
5 10	2 45	11 00	7 20	Salem	9 00	12 15	4 05	6 00
				A L		a m		
5 39	3 30	11 40	8 00	W'vlle	8 05	11 45	3 35	5 40
		p m		Erie rr				
6 10		12 15		Lisbon	7 30		3 00	
	4 25		8 50	Niles		10 50		4 50
	4 50		9 30	Y'twn		9 00		4 10
	5 40		11 22	Shar'n		7 55		3 33
	4 42		9 07	Wa'rn		10 28		4 24
	6 50		10 30	Clvel'd		8 30		3 00

Taking effect Jan. 4. 1903

This line gives you four and one-half hours at Cleveland, returning the same day.

J. D. DEWEES, Gen'l. Agt.

Do You Know It?

ROCKY MOUNTAIN TEA

Makes You Well, Keeps You Well. Cures Pimples, Blotches, Liver Marks, Skin Eruptions, Constipation, Sick Headache, Jaundice, Pain in Back, Congested Kidneys, Sluggish Bowels, Bladder Disorders, Indigestion, Restores Beauty and Perfect Womanhood. Good for Grandpa, Loved by Grandma, Makes Father Strong, Helps Mother do the Housework, Makes the Girls and Boys Well, and Keeps Baby Good Natured all of the Time. The Genuine 35 cts. a package. Made only by MADISON MEDICINE CO., Madison Wis

DAILY NEWS, 10c a week.

M. F. Moore, of Westmoreland, Kansas, has been in the drug business for twenty-five years, and is widely known and highly respected in his community. He is a member of Abdallah Temple, order of Mystic Shrine, of Leavenworth, Kansas, and a member of Paola Lodge, No. 37, A. F. and A. M., Paola, Kansas. Mr. Moore also belongs to the Kaw Valley Chapter, Topeka Commandery, K. T., Topeka, and Zabud Council, No. 4, Topeka. He writes:

"In my twenty-five years' experience as a retail druggist I have never handled a medicine which gives such universal satisfaction or which I can personally recommend so highly as

Dr. Caldwell's (Laxative) Syrup Pepsin

There is a physician in this city who prescribes this remedy in his practice, and I could secure affidavits from customers who have been cured of aggravated and chronic cases of constipation of long standing. I use it myself and in my family. It is by far the best laxative and seller known." M. F. MOORE.

"Best laxative known"

This endorsement from one whose experience fits him to know the value of this wonderful medicine, and whose standing in social and business life and in fraternal orders adds so much weight to his statement, must convince the most skeptical; but if further evidence is wanted, the manufacturers will send a free sample and book containing testimonials upon request. Address PEPSIN SYRUP CO., Monticello, Ill.

FATALITIES ARE 600.

Result of Typhoon and Tidal Wave at Pearl Island Group.

STEAMER BRINGS PARTICULARS.

Islands Virtually Washed Away, the Soil Having Vanished, and Cocoanut Trees Are Killed—Bodies of Natives Found Tied to Trees.

San Francisco, March 17.—The steamer Mariposa arrived from Australia, bringing additional news of the typhoon and tidal wave at the Pearl island group the middle of January. The French government has investigated the disaster and found that between 500 and 600 islanders perished during the storm. After the wind had subsided and the waters had receded the bodies of drowned natives were found tied to trees about the place.

Hikuera, one of the islands visited by the deluge, was the least able to withstand its force, as its highest place is 12 feet above the sea. The residents flocked to the heights and sought safety by binding themselves to the rocks and trees. There they remained for the three or four days in which the storm swept over the dreadful scene.

The islands of Hao Makokau and Hikuera are virtually washed away, as they are at present little above the sea level and are destitute of vegetation. On them man cannot subsist as the soil has vanished and the cocoanut trees are all dead.

The French government of the islands did all in its power to alleviate the suffering. Charles Revel, colonial inspector of the first class, now at Tahiti, made a tour of inspection of the Tuamotu group in the Italian man-of-war Calabria, which rendered all possible assistance toward aiding the sufferers. In his report M. Revel says:

"In approaching Katui we saw the Zelee, the French man-of-war. We exchanged signals and we came close enough so that I could be put on board."

Commander Richard at first collected indigents of Hikuera and had taken them to Raiora. He had visited Anaa, Reitoru., Merokau, Motutaunga, Tepoto, Tuanake and Katii.

Hikuera had been devastated. It had 400 deaths. It was a complete disaster. The sanitary condition was, however, good, and there was no fear of disease.

Commander Richard, of the Zelee, made a tour of the islands. He describes the devastation as complete in the island of Rarioa.

Three-fourths of the cocoanut trees have been destroyed, houses have been cast down, the walls of the Catholic church and the prison were swept away and 12 inmates were killed. At Amann three persons were killed by the cyclone.

Many Pay Respects to Dead.

Pittsburg, March 17.—Men and women of all ages, from all walks of life and of all political faiths paid their respects to the memory of the dead city recorder, J. O. Brown. All day there was a stream of people visiting Mr. Brown's late home, at No. 319 Evaline street, where the body lay. The interment will take place in Bull Creek churchyard, beside the first wife and two children of the deceased, according to the wish expressed by Mr. Brown a few hours before he expired.

HAVE YOU TRIED IT?

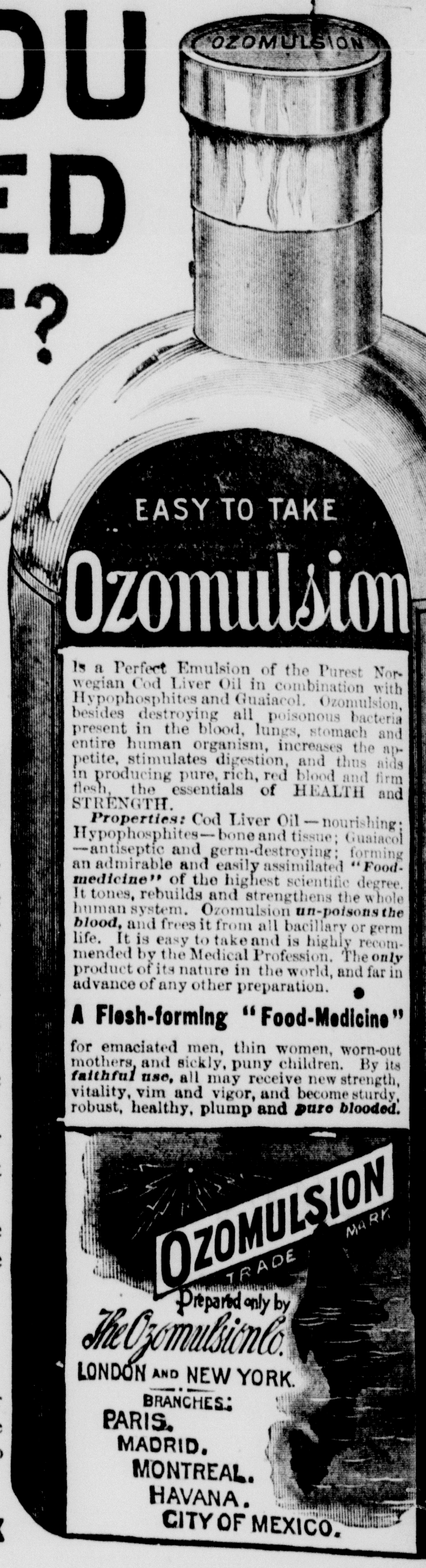

The Food That Does Good

Here is a food for invalids and for those with weak life functions, which, by its action on the blood, will help your body to throw off disease. For over a decade

OZOMULSION

(a scientifically medicated emulsion of pure Norwegian Cod Liver Oil with Hypophosphites and Guaiacol) has been prescribed by the physicians of Greater New York and all other large cities in their daily practice.

They have used it with marked success in all cases of Weak Lungs, Colds, Coughs, Catarrh, Consumption and Throat Troubles; for Scrofula, Eczema, Pimples, Boils, Abscesses, and all skin affections. In fact, for all disorders caused by *Mal Nutrition* or the weaknesses of a body that is improperly or poorly fed.

As a result, Ozomulsion has to-day a larger sale than any other emulsion of Cod Liver Oil, and is carried in stock by every druggist in the United States.

But still it may be that you have never tried it. So we have decided to make it possible for all to give it a test. We will therefore send

A Large Sample Bottle Free

to any address on request, so that invalids in every walk of life can test it for themselves and see what Ozomulsion will do for them. Send us your name and complete address, and the large sample free bottle will at once be sent to you by mail. Address—

THE OZOMULSION CO., De Peyster St., New York

SOME BARGAINS.

6 roomed house in New Garden St., ...$1250
6 roomed house in New Garden St.,...... 1650
6 roomed house in Liberty St.,............ 1600
5 roomed house in Arch St.,................ 1100
8 roomed house in Green St.,.............. 1900
4 roomed house in Green St.,.............. 900
6 roomed house in Penn St.,................ 850

Also fine residences on Lincoln and McKinley avenues and vacant lots in all parts of the city.

HANNA & KRIDLER,
34½ E. Main St. Both Phones 115.

WANTED

LADY OR GENTLEMEN Agents wanted for Photo Buttons and Button Jewelry. Light Work, Large Profits, Quick Sales A good proposition. C. R. BAKER, "The Picture Taker," 10 W. Main street, Salem, Ohio, 63-j

WANTED—Moulders—steady work. Highest wages paid to first class men. Braddock Machine & Mfg. Co., Braddock, Pa. 62-r

WANTED—Plastering and white washing to do. First class work done. Richard Matthews. Leave orders at 124 Mill street. 62-r

LADIES—To do plain needle work for us at home. We furnish material and pay $7 to $10 per week. Send stamped envelope to Standard Co , Indiana Ave., Chicago, Ill. 62-r

WANTED—A girl to do housework. Wages $4.00 a week. Inquire at once at 170 Etna street. 62-r

FOR SALE—A large bundle of papers for 5c. Accumulated exchanges. Suitable for shelf paper and to put under carpets. At Daily News office.

FOR SALE—Cheap, if sold soon, a frame house with fine lot and good stable at 113 Depot Street. 53-1m

FOR SALE AT A BARGAIN—A nearly new house containing four rooms and summer kitchen. Inquire at 280 E. 9th street. 37-tf

FOR SALE.

FOR SALE—Two good cows; 1 Durham and 1 Jersey. A bargain if sold soon. Inquire at 87 West 8th street, Salem. 62-r

FOR SALE—My residence on Garfield avenue. A bargain if sold soon. Joseph E. Bonsall. 56-tf

FOR SALE—A splendid ice cooler in best condition, large capacity and modern improvement. Cheap if sold at once. Inquire of A. Howald, 126 E. Main street. 61r.

FOR SALE—Cheap, a good family driving horse. Inquire at 605 McKinley avenue or C. C. 'Phone 117. 61r

REAL ESTATE.

Almost new modern 6 room house, heater, on Ellsworth avenue, $1800.
Good 9 room house, Rose st., $1100.
7 room house Woodland ave., $1200.
Good modern residence, Garfield ave., at a bargain.
6 room house, McKinley ave., bargain $1200.
I have a number of good farms for sale and exchange.

O. J. ASTRY,
Real Estate, Loans and Insurance.
Both 'Phones. 81½ Main St.

The best advertising medium for any merchant to use is the local paper which goes into homes of the people, as the News does in Salem.

FOR RENT

FOR RENT—Seven rooms, halls, and bath at 68½ Main street, or two large office rooms separate. Inquire at Dr. Heck's Office. 63-r

FOR RENT—Five room house with one acre of land. Lots of fruit, good water, good barn, large garden. Two miles out Lisbon road. Possession given at once. Inquire at 54 East High street. 62-tf

FOR RENT—The store room at No. 55 East Main street, formerly occupied by the Salem Wall Paper Co. First door east of Farmers' National Bank. Inquire after 6 p. m. any evening of E. L. VICKERS, 195 Garfield avenue. 62-j

FOR RENT—Office rooms, second floor of Daily News Building. Inquire at business office of The Daily News. 144-tf

FOR RENT—A house of 9 rooms, 54 E. High street. Inquire 32 N. Union street. 58-j

FOR RENT—House at 32 West Fifth street. Inquire at house or at house on opposite side of street. 57.j

FOR RENT—A house of six rooms, two halls, attic, heater, bath room and gas at 140 Perry street. For particulars inquire at 302 Lincoln avenue. 36-tf

MISCELLANEOUS.

$3,000 TO LOAN—To be secured by mortgage on real estate. Inquire at office of Attorney J. D. Fountain, No. 71½ East Main street. 58-1m

Heating Stoves for Gas

Gas Ranges, Stand Lamps and Beautiful Shades, Globes, Chimneys, Mantles.

Throw away your old lamp, we have better very cheap.

Glassware

Latest Novelties. Full line Chandaliers and Brackets.

COKE....

Scarce, some on hand. Don't wait for Hard Coal, send in your orders for winter supply.

Salem Gas Light Co.
No. 4 East Main Street

BRAZILIAN BALM only thing that kills the germs in the Lungs. It Cures Grip, Coughs, Bronchitis and Catarrhal

CONSUMPTION

Has cured thousands. Never fails.
B. F. Jackson & Co., Indianapolis, Ind.

BRAZILIAN BALM
IS THE MOST WONDERFUL HEALING BALSAM FOR
THROAT, LUNGS, STOMACH.

CELERY KING
NATURE'S CURE
TRADE MARK

Don't Take Pills, or Salts, or Castor-Oil.

They are not tonic-laxatives. They are cathartics. A cathartic action leaves the system exhausted and depressed.

Celery King is a tonic-laxative.

When you feel ill, have headache, backache, no appetite, stomach out of order, bad taste in the mouth, take the tonic-laxative, Celery King. Herb or tablet form, 25 c.

Cab and Transfer Line.

I am now prepared to run cabs to the railway station to meet all passenger trains. I will answer all calls, night or day, for cabs or trunk wagon. My charges for hauling passengers to or from the depot is 25c and the same low price will be charged to persons desiring a cab to bring them to business on stormy days or to the doctor in case of sickness, etc. Telephone calls answered day or night.

John W. Trotter,
Both Phones No. 16.

The Etiquette of Cues.

In China the men take as much pride in their hair as women, and the "pigtail" is a thing of no little moment. In making the cue the whole head is shaved except a circular patch upon the crown. The hair from this is braided, and strands of silk are added, which end in a tassel reaching to the heels. In full mourning the black strands are replaced by white ones and in second mourning by light blue or green.

It is an unpardonable breach of etiquette for an inferior to enter the presence of a superior with his cue wound round his neck or head, as it is frequently disposed of during work, and the greatest insult one man can offer another is to pull his cue. It seems very odd to see sailors and soldiers on ship or in barracks combing each other's long tresses or coolies at the street corners performing the same friendly office. Custom forbids a man to wear a beard and mustache until he becomes a grandfather.

He Got Up.

There is a keen knowledge of human nature in the following bit of fun from the Lewiston Journal, but no more than might be expected from a down east tavern keeper who has had a long experience with autumnal sportsmen, of whom many are called, but few get up:

A mighty hunter from Boston "put up" at a quaint little Maine hostelry and left word in the office that he wished to be called at half past 4 in the morning. Sharp at that time the next morning came a thundering rap at his door.

"All righ'! I'll be down in a minute!" called a muffled voice from under the quilts.

"You get up here now and sign this receipt!" commanded Uncle Cy.

"Receipt? What receipt?" demanded a very wideawake voice, and the bed squeaked loudly.

"Waal," grunted Uncle Cy, "I don't calkerlate to have ye humping down to the office at 8 o'clock declaring that ye ain't been called."

Danger of Pneumonia.

A cold at this time if neglected is liable to cause pneumonia which is often fatal, and even when the patient has recovered the lungs are weakened, making them peculiarly susceptible to the development of consumption. Foley's Honey and Tar will stop the cough, heal and strengthen the lungs and prevent pneumonia.

Sold by Trimble Bros.

Mr. John Hart, of Marcus Hook, Pa., says: "I have had Asthma for eight years, and spent hundreds of dollars on it, but one 50-cent bottle of Brazilian Balm has done me more good than anything I have ever used." Brazilian Balm removes the inflammation and stricture from the throat, making a permanent cure.

SALE OF BONDS for Howard Street Improvement.

Sealed Proposals will be received by me at my office until 12 o'clock noon, on Friday, the 17th day of April, A. D. 1903, for the purchase of ten (10) bonds of the City of Salem, Ohio, of Ten hundred and Fifty dollars ($1050.00) each, (subject to reduction by advance payments of assessments before date of issue), bearing date of April 1st, 1903, and bearing interest at Five (5) per cent per annum, payable annually. Said bonds are payable one each year from the date of issue. Issued for the paving of Howard street, from the North line of Race street North to the North line of West Fifth street, pursuant to the statutes of Ohio, and of an ordinance of said City, passed the 3d day of March, 1903, authorinzing the issue of said bonds.

They will be sold to the highest and best bidder, but in no case for less than their par value. Bids should specify the number of bonds bid for, the premium offered, and the accrued interest. The right to reject any and all bids reserved.

GEO. HOLMES,
City Clerk.

Published in Salem Daily News, March 17, 19, 21, 24, 26, 28, 31, and April 2, 9, and 13, 1903.

SEALED PROPOSALS for Newgarden Street Improvement.

Sealed Proposals will be received by me at my office until 12 o'clock noon, on Saturday, the 18th day of April, A. D., 1903, for the paving of Newgarden street with Asphalt Block, from the North line of Race street to the corporation line, in accordance with the plans and specifications on file in the office of the City Civil Engineer of Salem, Ohio. Bidders must use blank forms furnished by the City Civil Engineer and accompany each bid with a certified check in sum of Two Hundred Dollars ($200.00) as a guarantee of good faith. The council reserves the right to reject any or all bids.

By order of the Council of the City of Salem, Ohio.

GEO. HOLMES,
City Clerk.

Published in Salem Daily News, March 17, 19, 21, 24, 26, 28, 31, and April 7, 1903.

Miss Ettie Riley of Indpls. had Violent Cough 12 years
One 50 Cent Bottle of BRAZILIAN BALM cured her

SALE OF BONDS for East Broadway Street Improvement.

Sealed Proposals will be received by me at my office until 12 o'clock noon, on Friday, the 17th day of April, A. D. 1903, for the purchase of ten (10) bonds of the City of Salem, Ohio, of Fourteen Hundred and Seventy-Five Dollars ($1475.00) each, (subject to reduction by advance payments of assessments before date of issue), bearing date of April 1st, 1903, and bearing interest at Five (5) per cent per annum, payable annually. Said bonds are payable one each year from the date of issue. Issued for the paving of East Broadway from the South line of McKinley avenue, to the North line of Franklin avenue, pursuant to the statutes of Ohio, and of an Ordinance of said City, passed the 3d day of March, 1903, authorizing the issue of said bonds.

They will be sold to the highest and best bidder, but in no case for less than their par value. Bids should specify the number of bonds bid for, the premium offered, and the accrued interest. The right to reject any and all bids reserved.

GEO. HOLMES,
City Clerk.

Published in Salem Daily News, March 17, 19, 21, 24, 26, 28, 31, and April 2, 9, and 13, 1903.

SEALED PROPOSALS for East Broadway Street Improvement.

Sealed Proposals will be received by me at my office until 12 o'clock noon, on Saturday, the 18th day of April, A. D., 1903, for the paving of East Broadway street with Asphalt block, from the South line of McKinley avenue to the North line of Franklin avenue, in accordance with the plans and specifications on file in the office of the City Civil Engineer of Salem, Ohio. Bidders must use blank forms furnished by the City Civil Engineer and accompany each bid with a certified check in sum of Two Hundred Dollars ($200.00) as a guarantee of good faith. The council reserves the right to reject any or all bids.

By order of the Council of the City of Salem, Ohio.

GEO. HOLMES,
City Clerk.

Published in Salem Daily News, March 17, 19, 21, 24, 26, 28, 31, and April 7, 1903.

Don't fail to read the Want Column.

SALE OF BONDS for Newgarden Street Improvement.

Sealed Proposals will be received by me at my office until 12 o'clock noon, on Friday, the 17th day of April, A. D. 1903, for the purchase of ten (10) bonds of the City of Salem, Ohio, of Three Thousand One Hundred and Twenty-Five Dollars ($3125.00) each, (subject to reduction by advance payment of assessments before date of issue) bearing date of April 1st, 1903, and bearing interest at Five (5) per cent per annum payable annually. Said bonds are payable one each year from the date of issue. Issued for the paving of Newgarden street from the North line of Race street to the corporation line, pursuant to the statutes of Ohio, and of an ordinance of said City, passed the 3d day of March, 1903, authorizing the issue of said bonds.

They will be sold to the highest [illegible] best bidder, but in no case [illegible] than their par value. [illegible] specify the number of [illegible] the premium offered, [illegible] interest. The right to [illegible] all bids reserved.

[illegible]

Published in Salem [illegible] March 17, 19, 21, 24, 26, [illegible] April 2, 9, and 13, 1903.

SEALED PROPOSALS for Howard Street Improvement.

Sealed Proposals will be received by me at my office until 12 o'clock noon, on Saturday, the 18th day of April, A. D., 1903, for the paving of Howard street with Fire Clay Block, from the North line of Race street North to the North line of West Fifth street, in accordance with the plans and specifications on file in the office of the City Civil Engineer of Salem, Ohio. Bidders must use blank forms furnished by the City Civil Engineer and accompany each bid with a certified check in sum of Two Hundred Dollars ($200.00) as a guarantee of good faith. The Council reserves the right to reject any or all bids.

By order of the Council of the City of Salem, Ohio.

GEO. HOLMES,
City Clerk.

Published in Salem Daily News, March 17, 19, 21, 24, 26, 28, 31, and April [illegible], 1903.

Advertisers get good returns on the amount invested in the Daily News advertising column because it reaches the people of Salem and vicinity.

Agents in Salem for Standard Patterns.

FOR WAISTS AND COSTUMES

Spring Suggestions in White Materials.

ALL WHITE

Madras
Oxfords
Damask
Lawns
Dimities
Swisses
Mohairs
Lansdowne
Mercerized
Effects.

ALL WHITE

Stock Complete
Prices Modest.

A. W. JONES & CO.

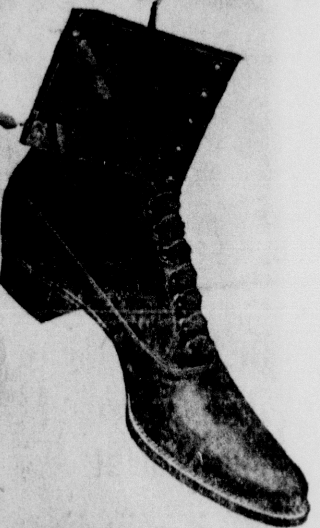

CHALFANT & GAILEY

Special $2.00 Royal Purple Shoe For Women.

The finest and most fashionable leathers, most correct and latest shapes. Button and Lace. At

CHALFANT & GAILEY'S,

76 East Main Street.

A PEACH DEAL

The fancy Muir Peaches we offered at 2 lbs for 25c went off very nicely but we have a few more left at same price.

Now we offer ***500 lbs Choice California Evaporated Peaches,*** (not quite so nice as the others, but very nice for the price,) at ***3 lbs for 25c. See them in our South Window.***

"KORN KRISP." *FRESH VEGETABLES.*

J. W. LEASE,

...s 142. -:- -:- *25 Broadway.*

years. ... er table w... When I lived ... tenement, the... ly, climbing ... mur. When I ... they followed ... Jamaica, the ...

SALEM DENTAL PARLORS.

Having purchased the dental practice of Dr. H. E. Phillips and located at his old stand at the head of Broadway, I earnestly solicit the patronage of the public in high grade dentistry and specialty work. Prices right and satisfaction guaranteed.

DR. J. R. COLE.

SALEM DENTAL PARLORS.

Bell Telephone Rates.
(Long Distance Instruments.)
$12.00 a Year and Upward.
For particulars call No. 30... or No. 79.

25c **Brazilian Bal...** 50c $1.00
Heals ... ungs

WE SELL THE BEST

BUTTERINE

A Tea Set given away with GOOD MORNING COFFEE 12c per lb.

Highest prices paid for Butter, Eggs and Country Produce.

VAN SYOC,
The Cash Grocer.
Both 'Phones. 281 McKinley Ave.

WEATHER FORECAST.

Ohio—Rain today and tomorrow, fresh southeast winds, becoming north.

Western Pennsylvania—Rain today and tomorrow; fresh south winds, becoming northeast.

West Virginia—Rain today and probably tomorrow; fresh southeast winds, becoming variable.

TODAY'S ADVERTISERS.

Oriental Tea Co., Oriental Flour.
L. Tomlinson, Garden Seeds.
Myers & Wengrow, Pants.
Albert Hayes, Suit Opening.

Will Build New Residence.

George Grove will build a handsome and conveniently arranged residence this summer on a lot in McKinley avenue, just east of B. M. French's home. Work will be started on the dwelling within a short time, and it will be ready for occupancy by fall.

Marriage Licenses.

M. C. Vasbinder of Cadiz and Flora A. Goddard of Salineville.

Harvey C. Harris of Butler township and Lena Stellar, North Georgetown. Rev. Mr. Anderson of Damascus will perform the ceremony.

Replaced the Car.

The Enon wreck train was in the city this morning, and worked for some time replacing a car loaded with pig iron which left the track and partially buried itself in the mud on the Victor siding.

Able to Go A-Fishing.

Simon Summers has so far recovered from a long illness as to be able to go out fishing today.

ONE CERTAINTY.

Some Salem People Fully Realize It Now.

When the back aches from kidney ills,

When urinary troubles annoy you,
There's a certain way to find relief,
A sure way to be cured,
Doan's Kidney Pills will do it.
Salem people endorse this claim.

Mrs. C. W. Garver, No. 309 Franklin avenue, says:—"In 1896 I procured Doan's Kidney Pills at Bolger & Fench's drug store and took a course of treatment. It cured me of backache, lameness across the loins, head ache, and the depression and other consequences of either weakened or overexcited kidneys. During the time which has elapsed there has not been a symptom of a recurrence and I as emphatically endorse Doan's Kidney Pills today as I did when first introduced to them."

Sold by all dealers at 50c per box. Foster-Milburn Co., Buffalo, N. Y., sole agents for the U. S.

Remember the name Doan's and take no substitute.

Extending a Siding.

The east bound passing siding on the Pennsylvania lines at the State Line, near East Palestine, is being extended by a gang of track workers this week. The extension is nearly three-quarters of a mile in length, and will add greatly to the facilities of the line at that point.

EST. 1847.

Allcock's POROUS PLASTERS

Are a universal remedy for Pains in the Back (so frequent in the case of women). They give instantaneous relief. Wherever there is a pain apply a Plaster.

DIRECTIONS FOR USE

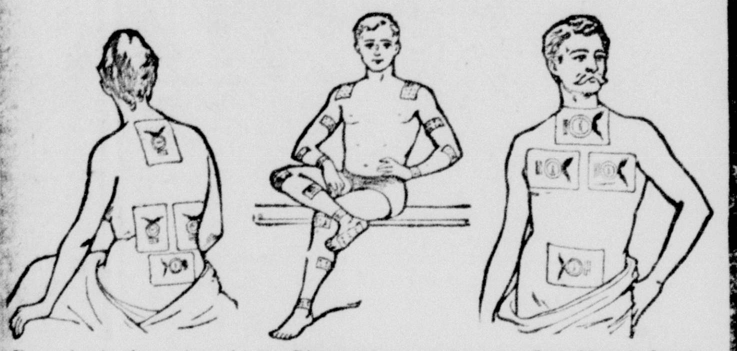

For pains in the region of the **Kidneys**, or for a **Weak Back**, the plaster should be applied as shown above. Wherever there is pain apply Allcock's Plaster.

For **Rheumatism** or **Pains in Shoulders, Elbows** or elsewhere, or for **Sprains, Stiffness**, etc., and for **Aching Feet**, cut plaster size and shape required and apply to part affected as shown above.

For **Sore Throat, Coughs, Bronchitis**, for **Weak Lungs** and for painful and sensitive parts of the abdomen, apply as indicated.

Rheumatism, Colds, Coughs
Weak Chest, Weak Back
Lumbago, Sciatica, &c., &c.

If you want the best results, the quickest and cleanest cure, use Allcock's Plasters. They are far superior to belladonna, which is the extract of deadly night shade, a virulent poison, and never should be used except by direction of a physician. Allcock's Plasters contain no poisons. They cure by absorption. Absolutely curative, perfectly harmless.

Read letter from Prof. Henry A. Mott, the eminent chemist.

"My investigation of ALLCOCK'S POROUS PLASTER shows it to contain valuable and essential ingredients not found in any other plaster, and I find it **superior** to and **more efficient** than any other plaster."

LEVEES REPORTED BREAKING.

Efforts to Stop the Flow Apparently Useless and Heavy Loss May Result.

Memphis, Tenn., March 17.—The full force of the flood in the Mississippi river is being felt in the south and breaking levees along the course of the river are causing much more uneasiness. A report was received here to the effect that the St. Francis levee at Trice's landing, two miles north of Holly Bush, Ark., had broken and that the water is flowing over the embankment in a stream almost six inches deep and three-quarters of a mile wide. Every effort is being made to sack the levee and stop the flow, but as the river is rising rapidly it is feared all efforts will be in vain and heavy damage may result from the onrushing waters.

Reports from Natchez also tell of a gap two miles wide being cut in the 15-foot embankment of the Texas Pacific road at Bougere, 30 miles below Vidalia, Miss. This gap was followed by a break in the lower Bougere, which lapped the railroad embankment on the south.

The situation is critical at Pecan Point, Fogleman's landing and St. Thomas, Ark., and a break may occur at any time.

"HERB DOCTOR" KILLED MANY.

District Attorney Expects to Fix Responsibility for Numerous Deaths on Negro Poisoner.

Philadelphia, March 17.—The police authorities are gathering much evidence against George Hossey, the negro "herb doctor," who, with Mrs Catharine Danze, is under arrest charged with causing the death by slow poison of William G. Danze, the woman's husband. Assistant District Attorney Shoyer, who is conducting the investigation, expects to fix upon Hossey the responsibility for numerous deaths which have occurred here under what are now considered suspicious circumstances.

It was stated by a police official that the authorities had directed the opening of 34 graves in order that the bodies might be examined for traces of poison. Assistant District Attorney Shoyer said, however, that he did not regard such a move necessary, as sufficient evidence, he believed, could be secured without exhuming the bodies of the alleged victims.

Three letters were received at the district attorney's office calling the attention of the authorities to as many deaths believed to be due to Hossey's potions. A woman called upon Mr. Shoyer in conection with the Hossey case, but he declined to divulge the nature of her information.

GRAND ST. PATRICK'S BALL TONIGHT IN EUTERPEAN HALL OVER POSTOFFICE.

Very Low Rates to the West and Southwest.

The Missouri Pacific railway and Iron Mountain route will sell one way and round trip homeseekers' tickets to points in Kansas, Colorado, Nebraska, Missouri, Arkansas, Indian and Oklahoma territories, Louisiana, Texas and New Mexico, on the first and third Tuesdays of each month to and including April, at unusually low rates. For further information write John R. James, Central Passenger Agent, 905 Park Bldg., Pittsburg, Pa. 32-eod-tf

TOO LATE TO CLASSIFY.

WANTED—One dishwasher and one scrub woman; good wages.
64-r Hotel Greiner-Brainard.

WANTED—To rent two furnished rooms for light housekeeping. Inquire of F. Daily News Office. 64-r

DR. W. D. SIGLER

Osteopathic Physician.

The oldest Practitioner in Columbiana Co
The newer way to health.

REGISTERED.

Consultation and examination free.
Office Kirkbride Bld'g. Both 'Phones 27

"UNDER SOUTHERN SKIES."

FIRST ACT.

TOP COAT

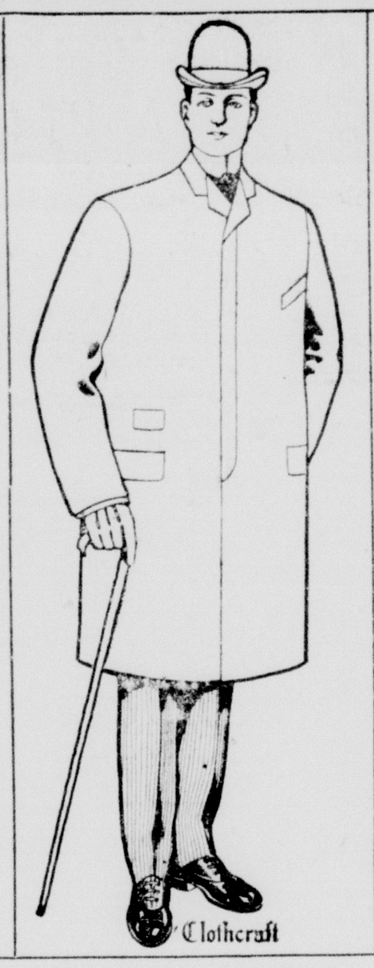

WEATHER

These are the days when you appreciate a Top Coat. Too warm for your winter coat—too cold for none—just right for a "top." All new ideas. Wear one of our Top Coats and you may be sure of having the proper thing. Prices range from

$5.00 TO $15.00

Various fabrics—various lengths—various shades, as fashion dictates.

THE GOLDEN EAGLE CLOTHING HOUSE,

SALEM, OHIO.

Get Your Ground Ready.
Headquarters for Onion Sets and Garden Seeds.

The best quality at right prices. Don't tie your hands with poor seeds.

C. C. PHONE 27.
42 BROADWAY.

J. R. CHISHOLM.

Two Cases of Pants Just Received

They will be sold at a reduction of 50c to $1.50 on each pair from regular price.

Shirt Sale Continued

Till SATURDAY NIGHT.

Any 50c and 75c Shirt in our stock for 35c, three for $1.00.

MYERS & WENGROW,
61 EAST MAIN STREET.

ACCURATE TIME....

No matter how fine a time piece you may have, if it fails to keep time it misses its purpose. The

Watches we Sell are Beauties

And are correct time keepers. Come in and see that what you want is here.

C. M. WILSON,
31 East Main Street.

CANNED CORN

A good one at 10c, better at 12c & 13c and best at 15c.

A. I. COURTNEY.

People who want anything know that The Daily News is the Want Medium of this territory. So read it.

Read the WANT column.

FRESH SMOKED FINNAN HADDIES

We receive them by express. TRY ONE.

J. M. BROWN & CO.